

# SlimPatio 68

SlimPatio 68





**Inhoud**  
**Sommaire**  
**Content**  
**Inhalt**



**D**    **Doorsnedetekeningen**  
         **Sections des noeuds**  
         **Section drawings**  
         **Profilkombinationen**





## Inhoud

INHOUDSTAFEL 47J.001-008

## Doorsnedetekeningen

OVERZICHT DOORSNEDETEKENINGEN -	47J.D.001-005
OPENGAANDE ELEMENTEN (2-RAIL) - BUITENKADERS	47J.D.006-015
OPENGAANDE ELEMENTEN (2-RAIL) - FLAT BOTTOM	47J.D.016-017
KOPPELINGEN BINNEN HET SYSTEEM - HOEKPROFIELEN	47J.D.018-019
OPENGAANDE ELEMENTEN (2-RAIL) - POCKET	47J.D.020-022
OPENGAANDE ELEMENTEN (3-RAIL) - BUITENKADERS	47J.D.023-027
OPENGAANDE ELEMENTEN (3-RAILS) - BUITENKADERS	47J.D.028
OPENGAANDE ELEMENTEN (3-RAIL) - BUITENKADERS	47J.D.029-031
OPENGAANDE ELEMENTEN (1-RAIL)	47J.D.032-035
KLIPSPROFIEL	47J.D.036
BOUWAANSLUITINGEN	47J.D.037-038





## Sommaire

TABLE DES MATIERES

47J.001-008

## Sections des noeuds

APERCU DES DESSINS DE SECTION	47J.D.001-005
ELEMENTS OUVRANTS (2-RAIL) - DORMANTS	47J.D.006-015
ELEMENTS OUVRANTS (2-RAIL) - FLAT BOTTOM	47J.D.016-017
COMBINAISONS DANS LE SYSTEME - PROFILES D' ANGLE	47J.D.018-019
ELEMENTS OUVRANTS (2-RAIL) - POCKET	47J.D.020-022
ELEMENTS OUVRANTS (3-RAIL) - DORMANTS	47J.D.023-027
ELEMENTS OUVRANTS (3-RAILS) - DORMANTS	47J.D.028
ELEMENTS OUVRANTS (3-RAIL) - DORMANTS	47J.D.029-031
ELEMENTS OUVRANTS (1-RAIL)	47J.D.032-035
CACHE CLIPABLE	47J.D.036
RACCORDEMENTS AU BATIMENT	47J.D.037-038







## Content

TABLE OF CONTENTS 47J.001-008

## Section drawings

DRAWING SECTIONS OVERVIEW	47J.D.001-005
OPENING ELEMENTS (2-RAIL) - OUTER FRAMES	47J.D.006-015
OPENING ELEMENTS (2-RAIL) - FLAT BOTTOM	47J.D.016-017
CONNECTIONS WITHIN THE SYSTEM - CORNER PROFILES	47J.D.018-019
OPENING ELEMENTS (2-RAIL) - POCKET	47J.D.020-022
OPENING ELEMENTS (3-RAIL) - OUTER FRAMES	47J.D.023-027
OPENING ELEMENTS (3-RAILS) - OUTER FRAMES	47J.D.028
OPENING ELEMENTS (3-RAIL) - OUTER FRAMES	47J.D.029-031
OPENING ELEMENTS (1-RAIL)	47J.D.032-035
COVERING PROFILE	47J.D.036
BUILDING CONNECTIONS	47J.D.037-038











## Inhalt

INHALTSANGABE 47J.001-008

## Profilkombinationen

UEBERSICHT PROFILKOMBINATIONEN	47J.D.001-005
OEFFNENDE ELEMENTE (2-RAIL) - BLENDRAHMEN	47J.D.006-015
OEFFNENDE ELEMENTE (2-RAIL) - FLAT BOTTOM	47J.D.016-017
KOMBINATIONEN IN DEN SYSTEMEN - ECKPROFILE	47J.D.018-019
OEFFNENDE ELEMENTE (2-RAIL) - POCKET	47J.D.020-022
OEFFNENDE ELEMENTE (3-RAIL) - BLENDRAHMEN	47J.D.023-027
OEFFNENDE ELEMENTE (3-SCHIENEN) - BLENDRAHMEN	47J.D.028
OEFFNENDE ELEMENTE (3-RAIL) - BLENDRAHMEN	47J.D.029-031
OEFFNENDE ELEMENTE (1-RAIL)	47J.D.032-035
ABDECKPROFIL	47J.D.036
BAUANSCHLUESSE	47J.D.037-038



					
47J.D.001		D3003376			
47J.D.002		D3003431			
47J.D.003	08/04/2019	D3003433			
47J.D.004	08/04/2019	D3003434			
47J.D.005	08/04/2019				
47J.D.006	08/04/2019	D3003435			
47J.D.007	08/04/2019	D3003570			
47J.D.008	08/04/2019	D3003571			
47J.D.009	08/04/2019	D3003437			
47J.D.010	08/04/2019	D3003477			
47J.D.011	08/04/2019	D3003478			
47J.D.012	08/04/2019	D3003438			
47J.D.013	08/04/2019	D3003440			
47J.D.014	08/04/2019	D3003442			
47J.D.015	08/04/2019	D3003443			
47J.D.016	08/04/2019	D3003445			
47J.D.017	08/04/2019	D3003448			
47J.D.018	05/04/2019				
47J.D.019	08/04/2019	D3003444			
47J.D.020	08/04/2019	D3003469			
47J.D.021	08/04/2019	D3003470			
47J.D.022	08/04/2019	D3003471			
47J.D.023	08/04/2019				
47J.D.024	08/04/2019	D3003450			
47J.D.025	08/04/2019	D3003452			
47J.D.026	08/04/2019	D3003453			
47J.D.027	08/04/2019	D3003454			
47J.D.028	08/04/2019	D3003581			
47J.D.029	08/04/2019	D3003456			
47J.D.030	08/04/2019	D3003457			
47J.D.031	08/04/2019				
47J.D.032	08/04/2019	D3003463			
47J.D.033	08/04/2019	D3003464			
47J.D.034	08/04/2019	D3003465			
47J.D.035	08/04/2019				
47J.D.036	08/04/2019	D3003493			
47J.D.037	08/04/2019	D3003474			
47J.D.038	08/04/2019	D3003475			
47J.001					
47J.003					
47J.005					
47J.007					



**D**

**R**  
**REYNAERS**  
aluminium

**Doorsnedetekeningen**  
**Sections des noeuds**  
**Section drawings**  
**Profilkombinationen**







2-RAIL  
2-RAIL

2-RAIL  
2-RAIL

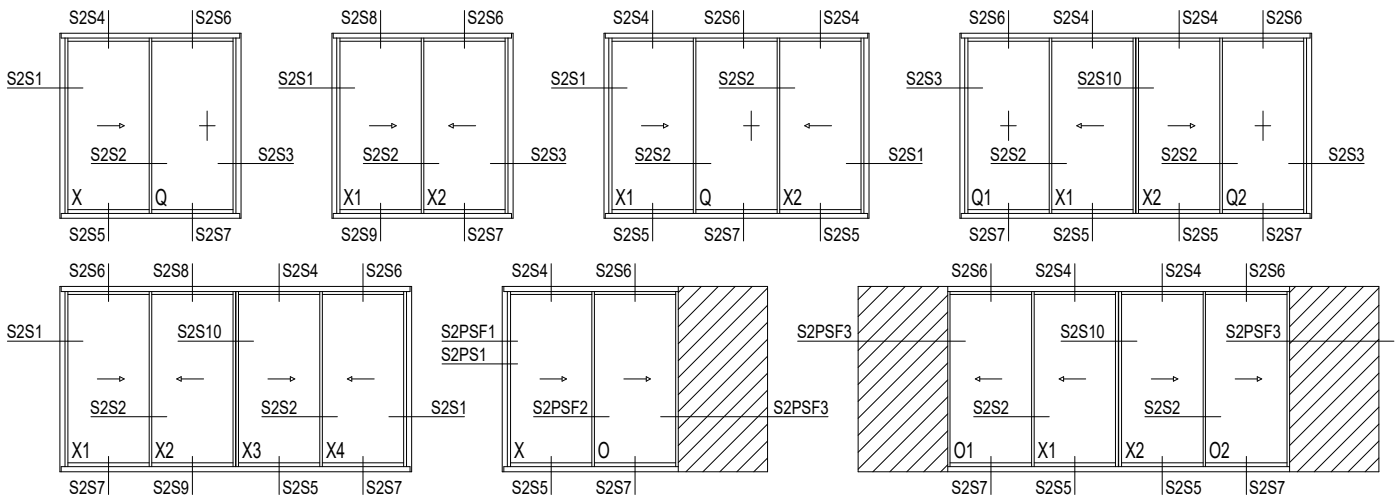

2-RAIL HOEKOPLOSSING  
2-RAIL SOLUTION ANGULAIRE

2-RAIL CORNER SOLUTION  
2-RAIL ECKLOSUNG

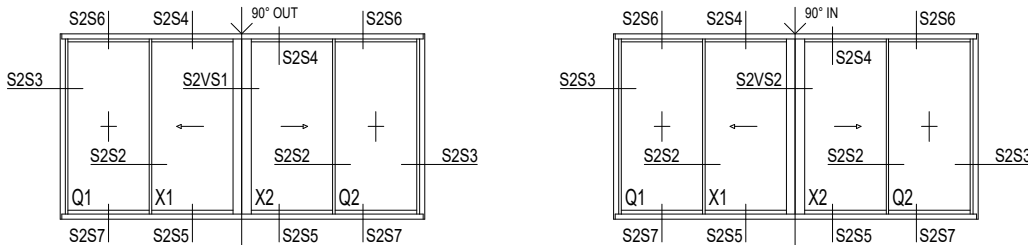

3-RAIL  
3-RAIL

3-RAIL  
3-RAIL

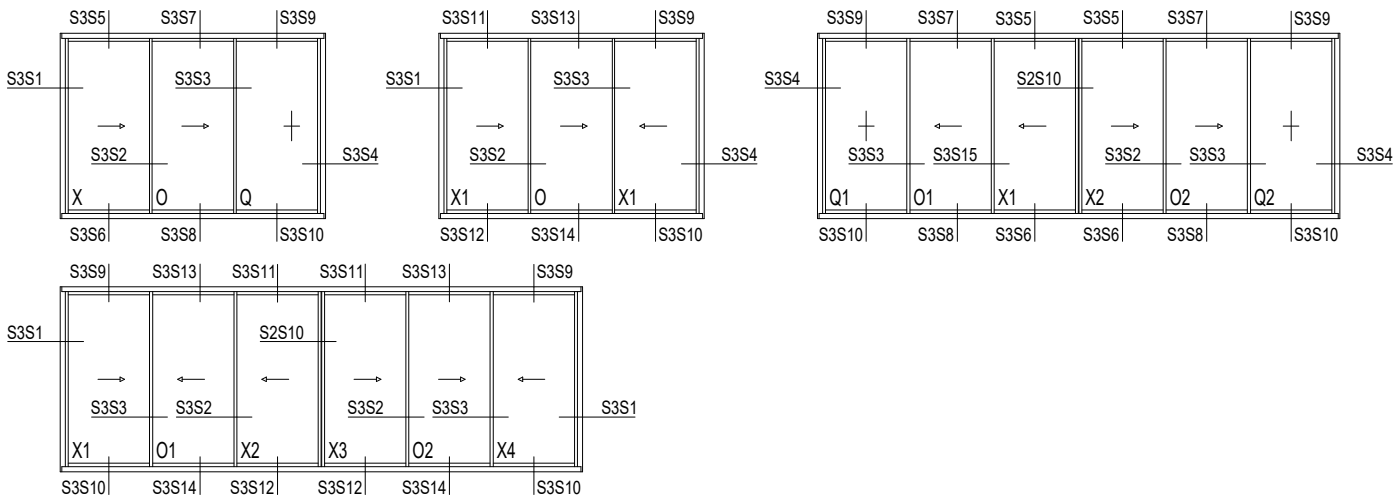

3-RAIL HOEKOPLOSSING  
3-RAIL SOLUTION ANGULAIRE

3-RAIL CORNER SOLUTION  
3-RAIL ECKLOSUNG

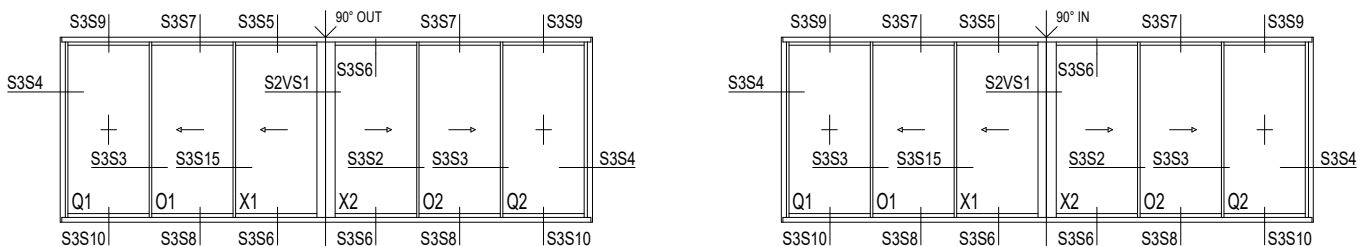

X : PRIMAIRE VLEUGEL  
 Q : VASTE VLEUGEL  
 O : SECUNDAIRE VLEUGEL  
 V : HOEKOPLOSSING

X : OUVRANT PRIMAIRE  
 Q : OUVRANT FIXE  
 O : OUVRANT SECUNDAIRE  
 V : SOLUTION ANGULAIRE

X : PRIMARY SLIDING VENT  
 Q : FIXED VENT  
 O : SECONDARY SLIDING VENT  
 V : CORNER SOLUTION

X : GANGFLUEGEL  
 Q : FENSTER FLUEGEL  
 O : STANDFLUEGEL  
 V : ECKLÖSUNG

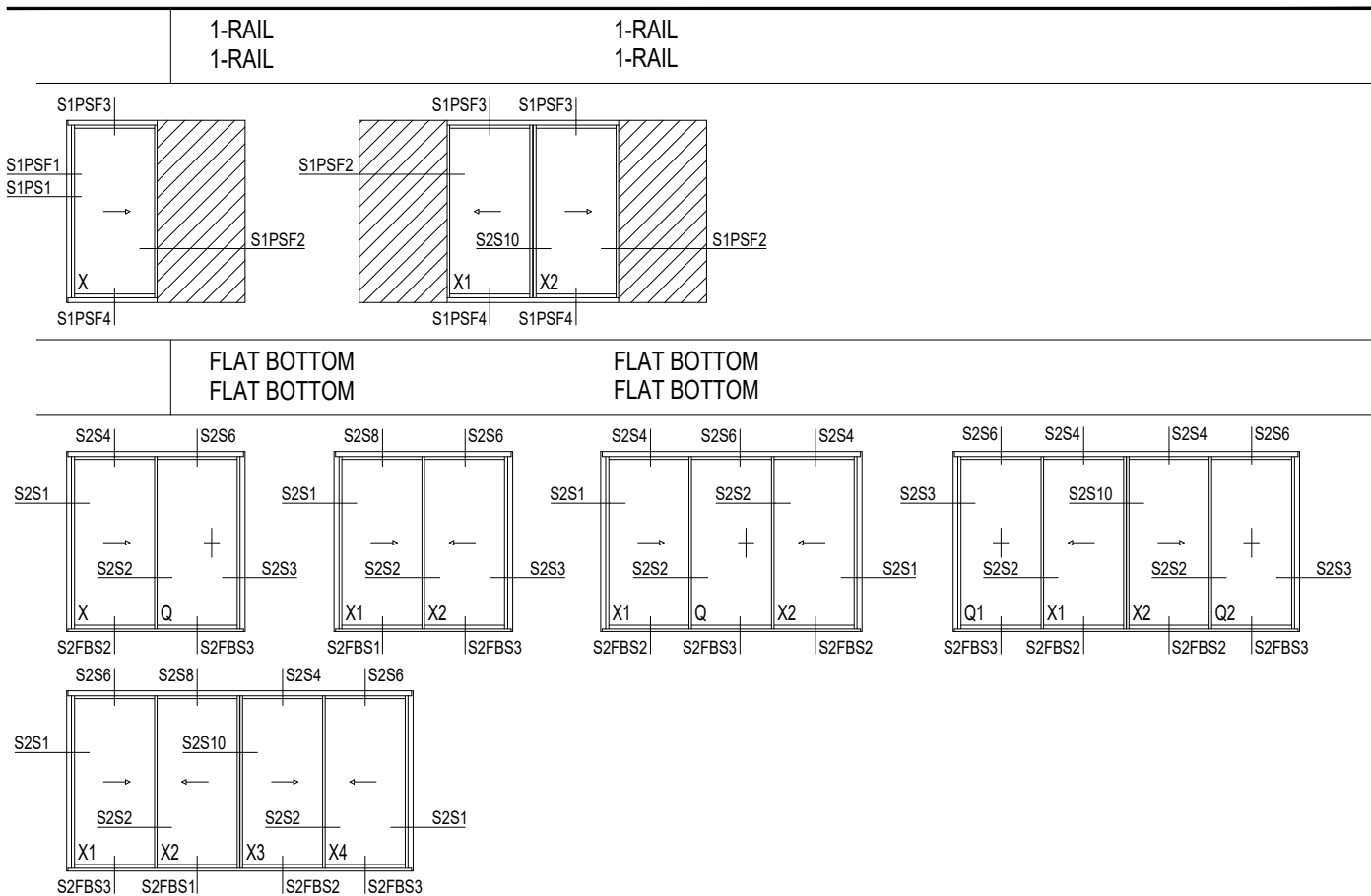

D

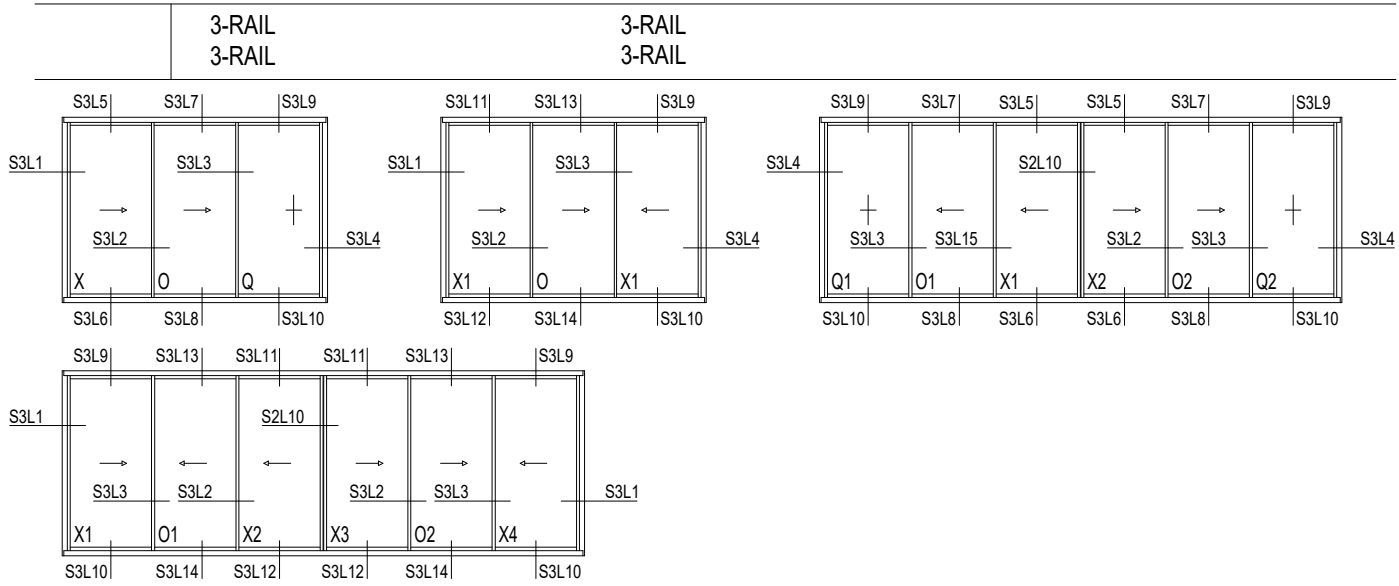
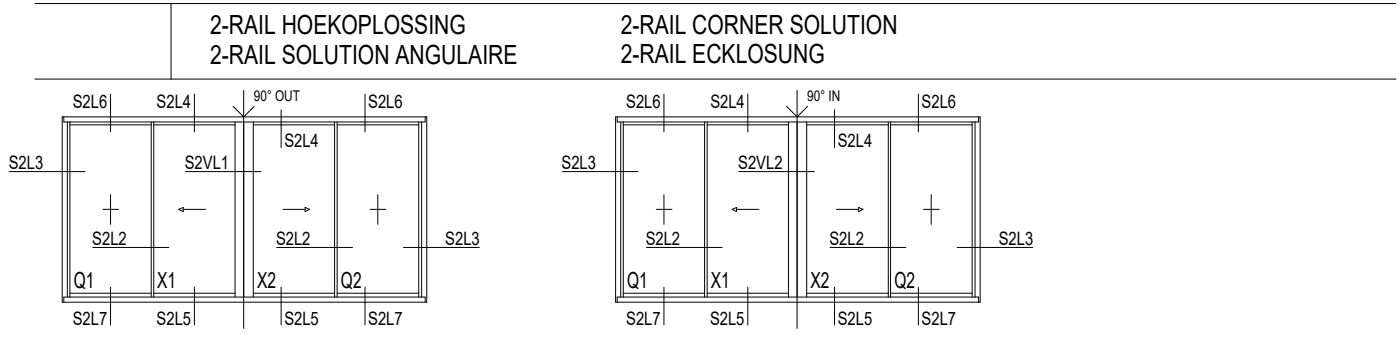
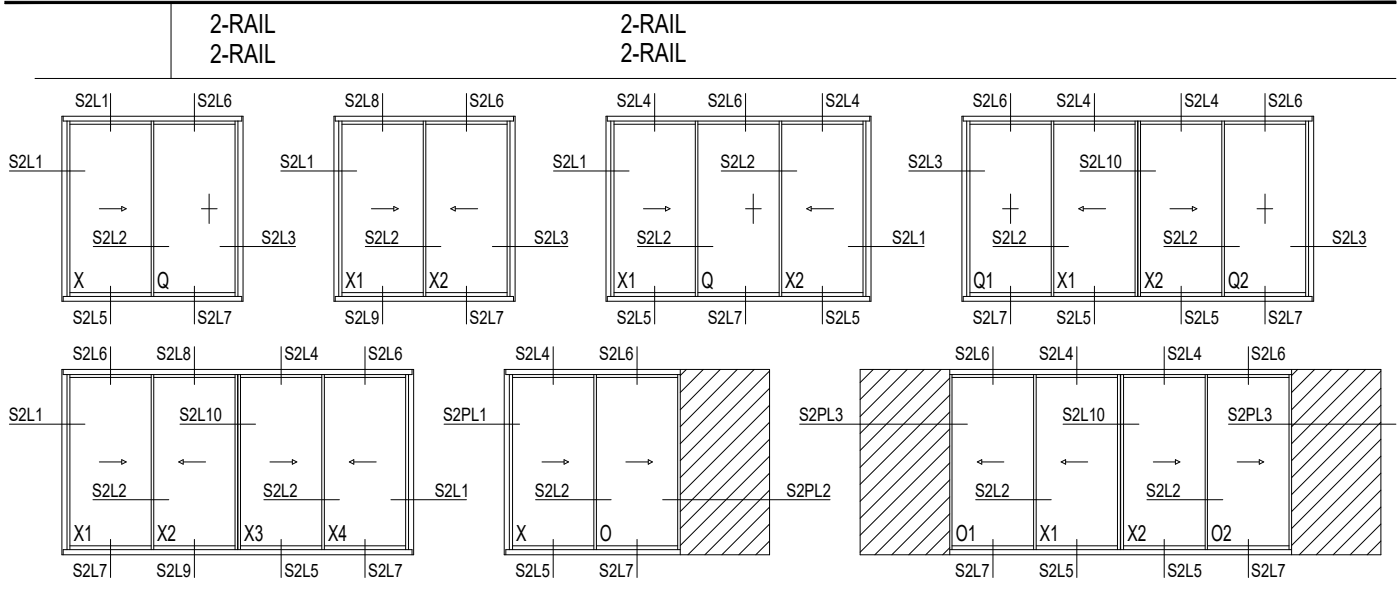

X : PRIMAIRE VLEUGEL  
 Q : VASTE VLEUGEL  
 O : SECUNDAIRE VLEUGEL  
 V : HOEKOPLOSSING

X : OUVRANT PRIMAIRE  
 Q : OUVRANT FIXE  
 O : OUVRANT SECUNDAIRE  
 V : SOLUTION ANGULAIRE

X : PRIMARY SLIDING VENT  
 Q : FIXED VENT  
 O : SECONDARY SLIDING VENT  
 V : CORNER SOLUTION

X : GANGFLUEGEL  
 Q : FENSTER FLUEGEL  
 O : STANDFLUEGEL  
 V : ECKLÖSUNG

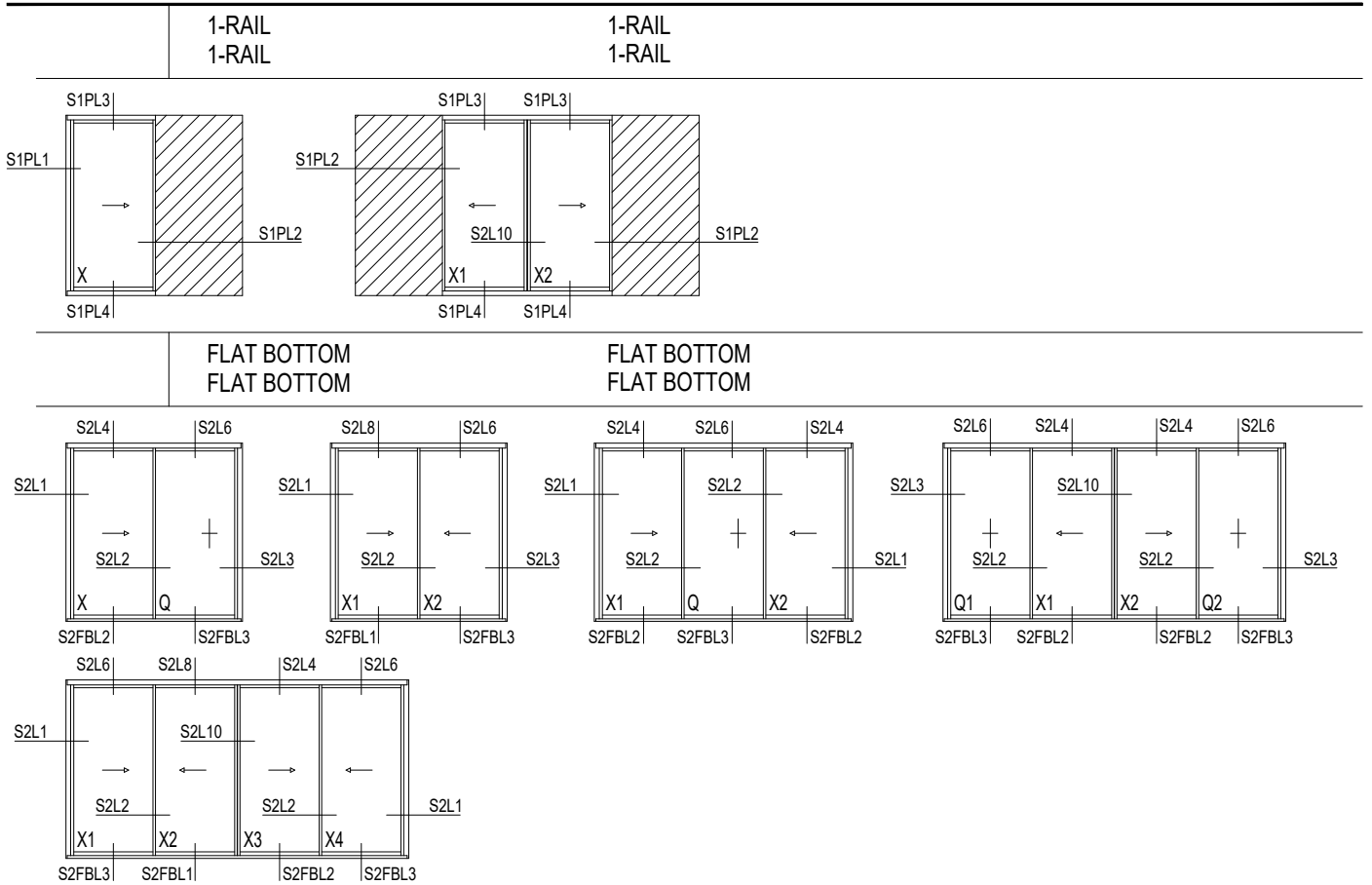

D



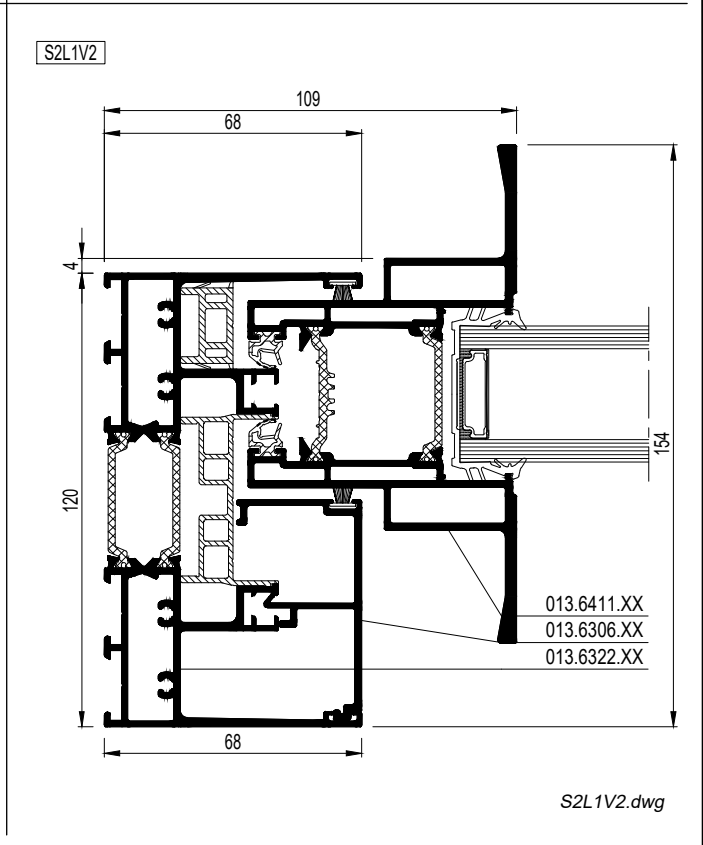
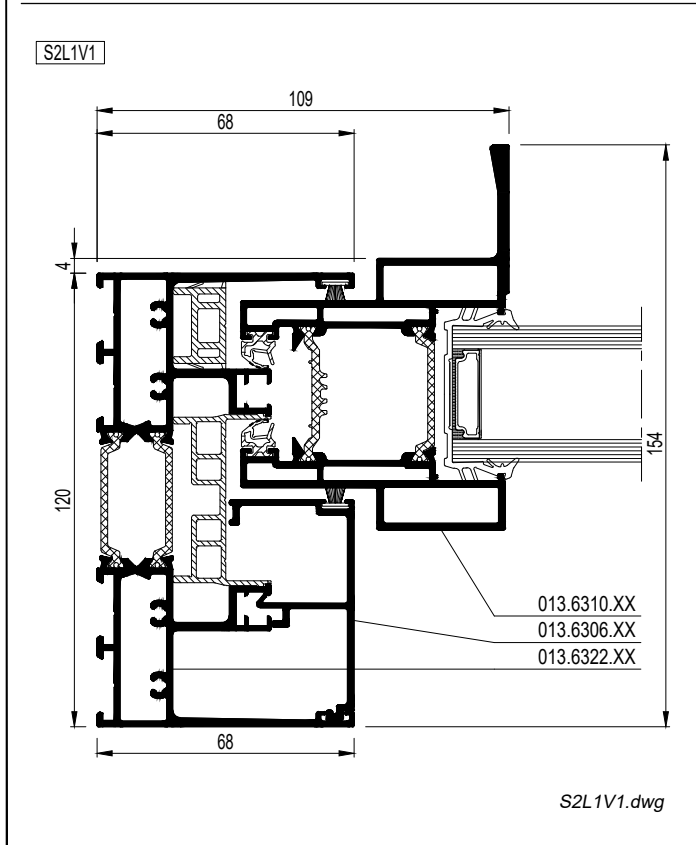
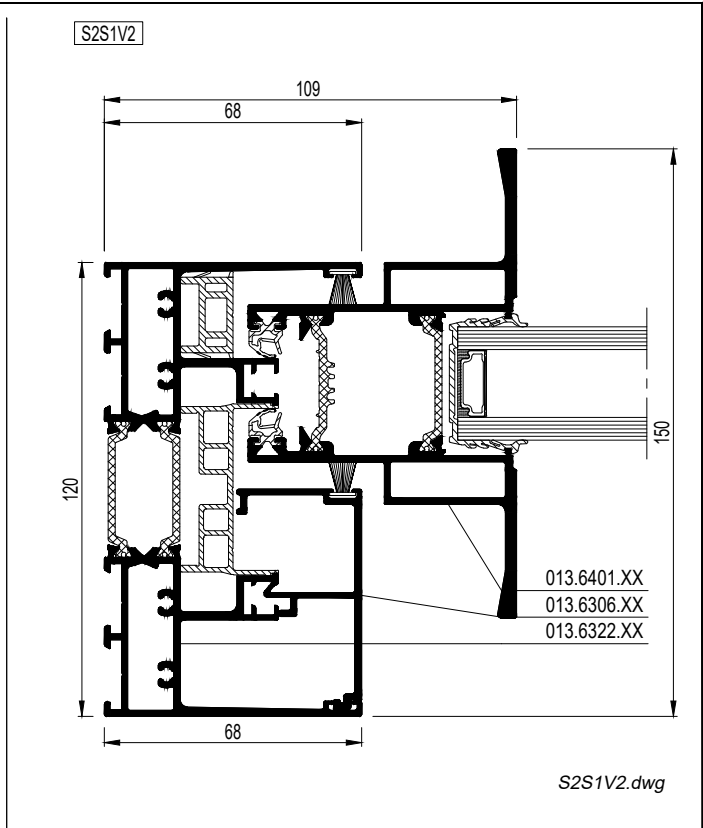
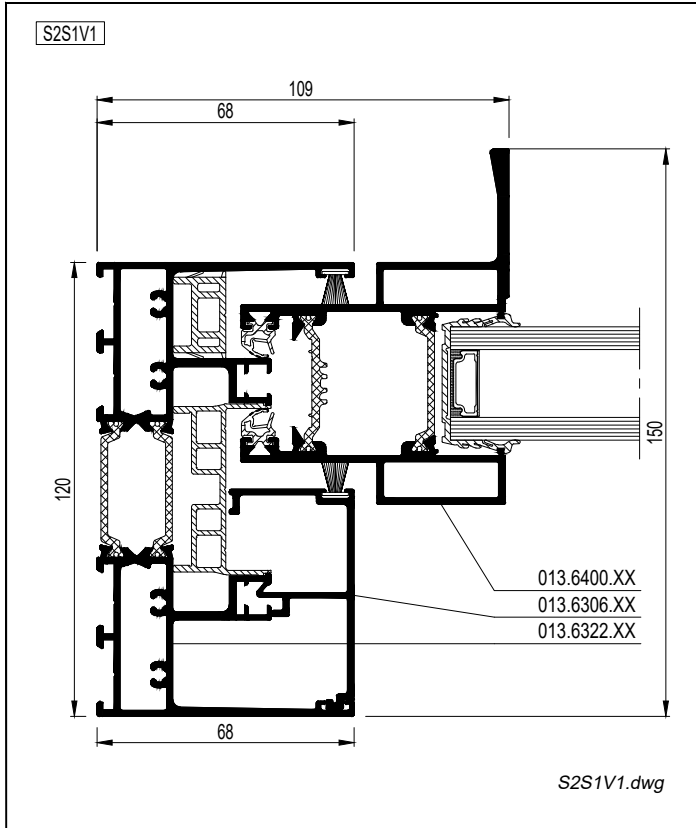
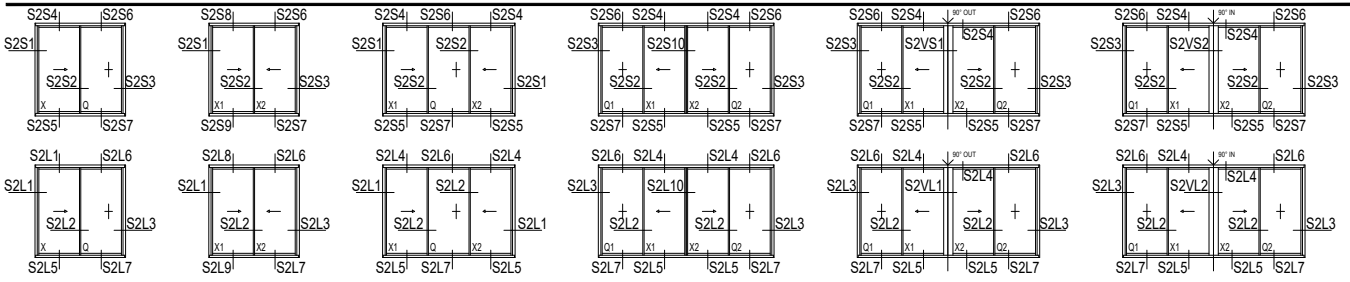

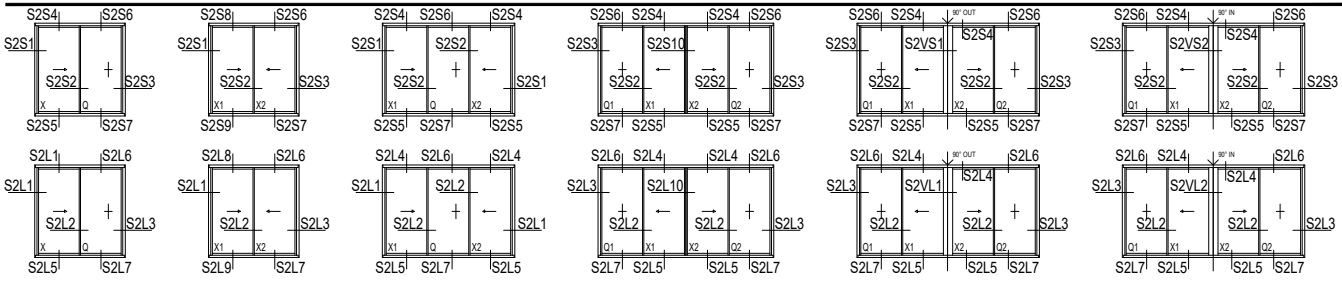

S2S1V3

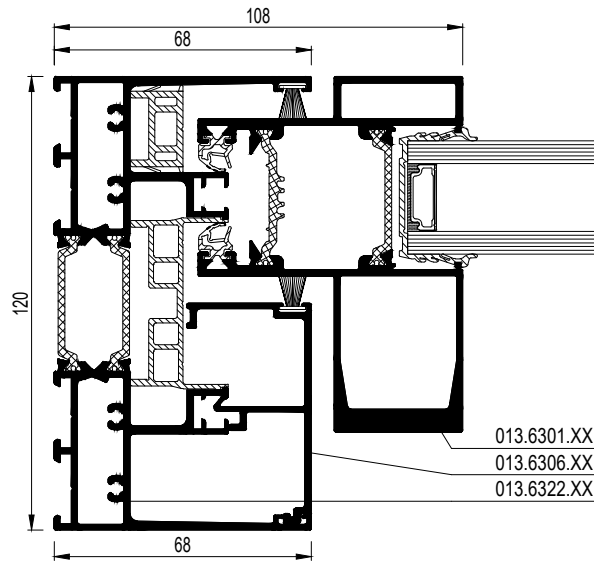

S2S1V3.dwg

S2L1V3

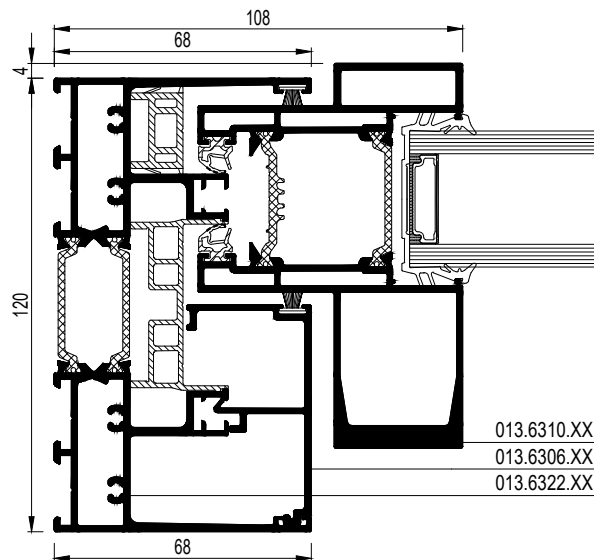

S2L1V3.dwg



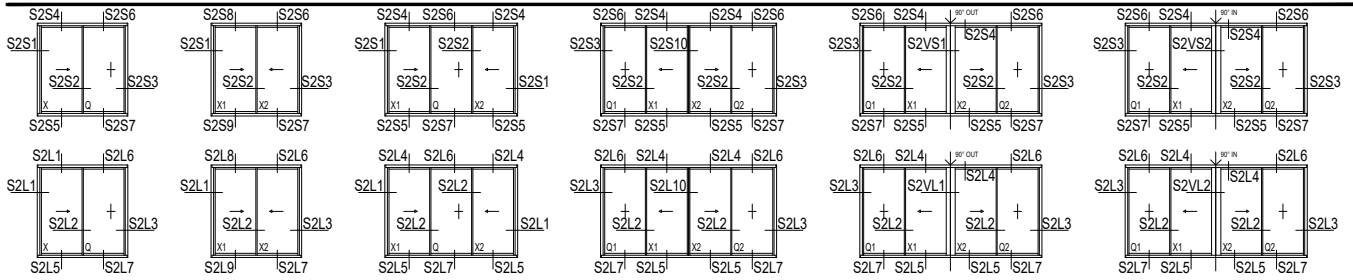

S2S3

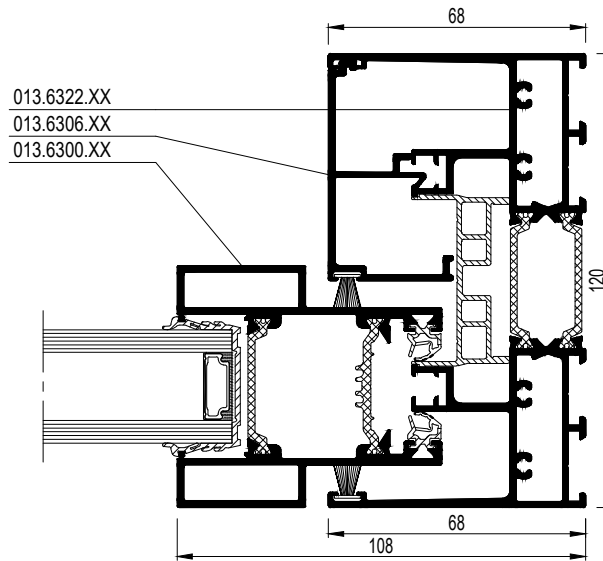

S2S3.dwg

S2L3

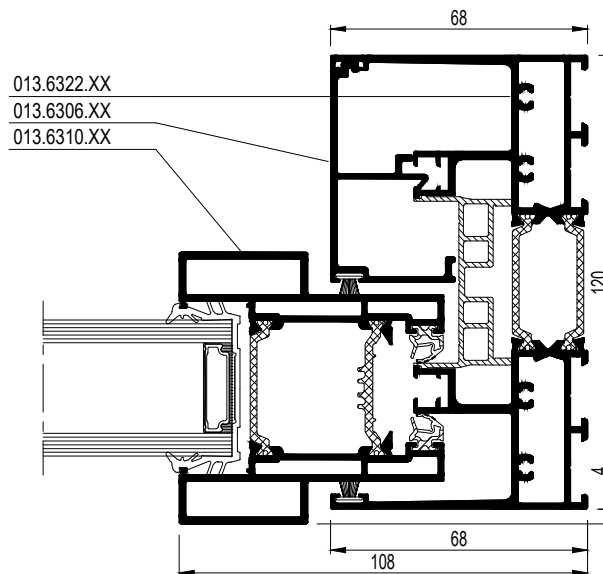

S2S3.dwg

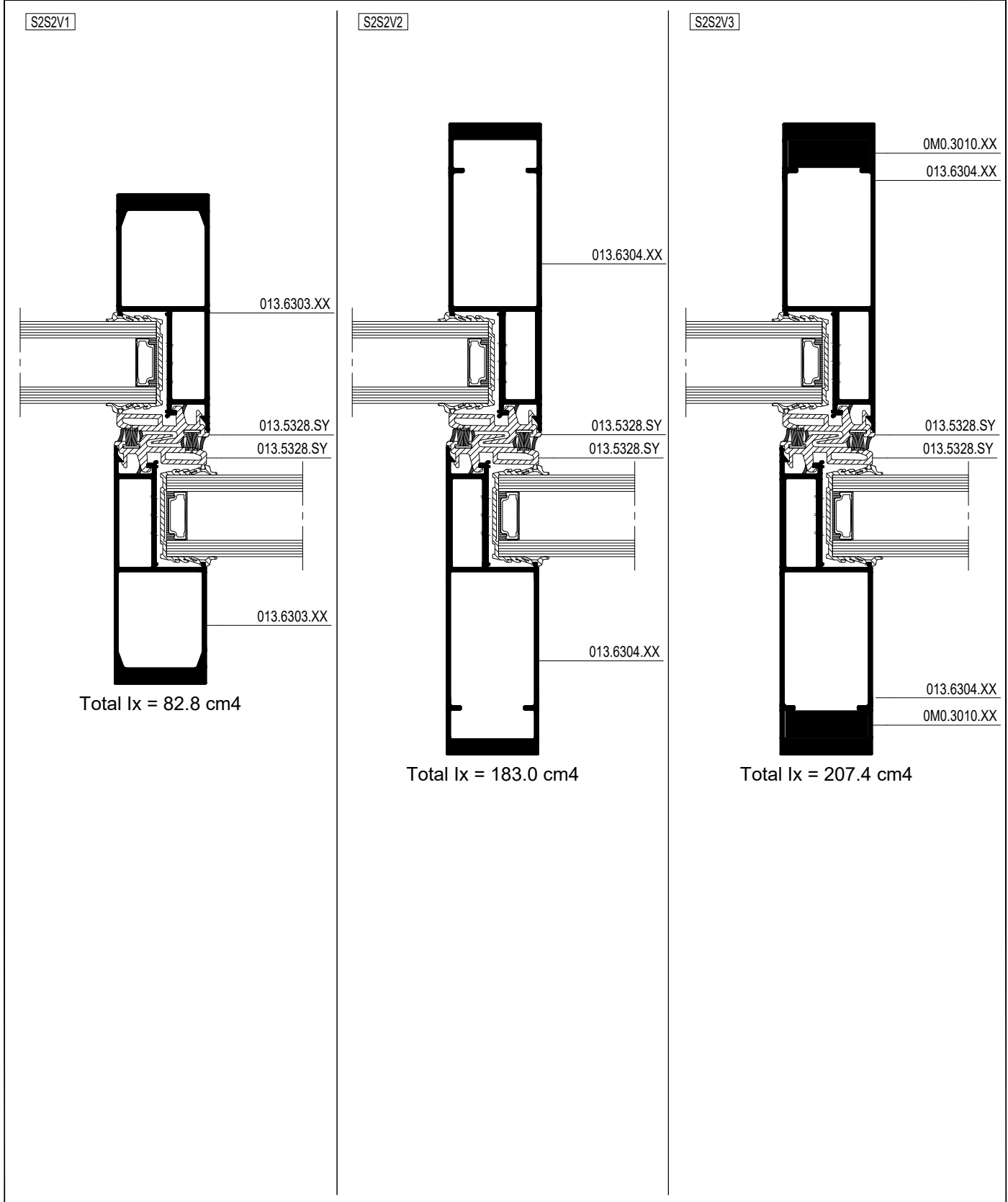
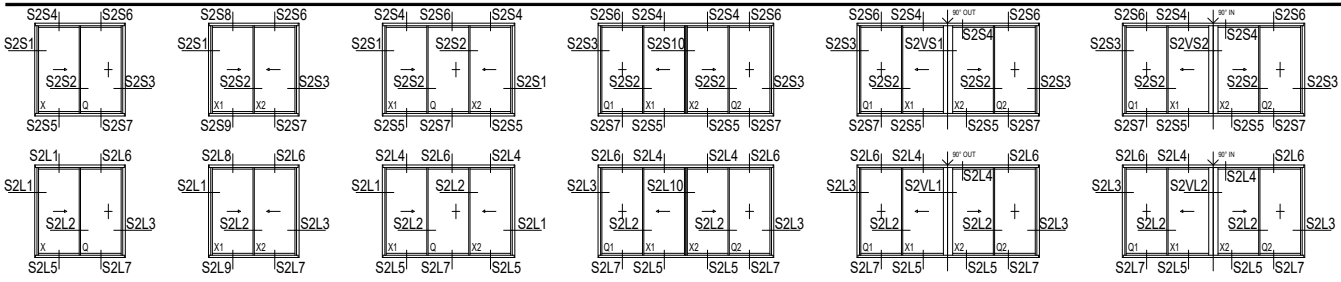

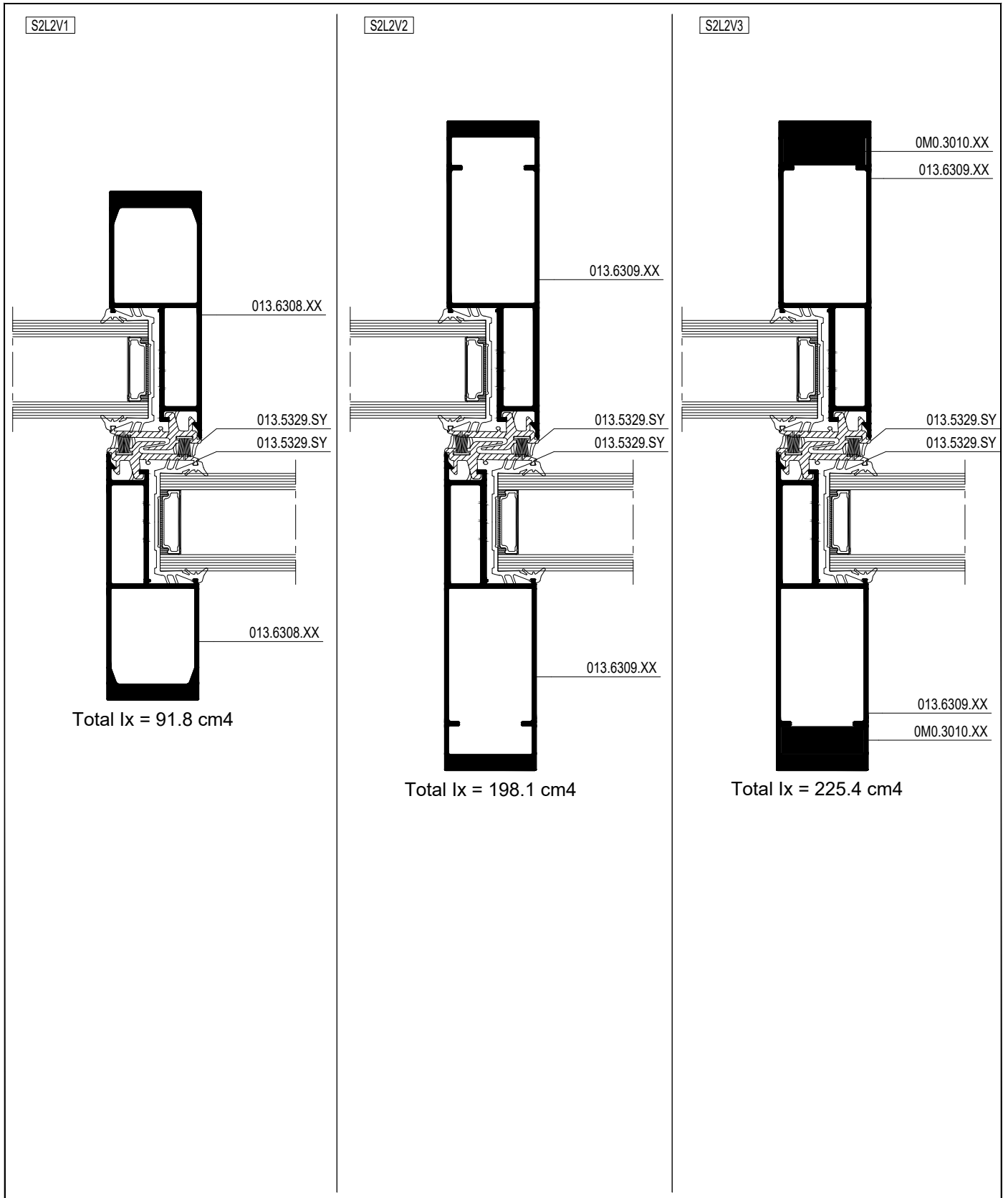
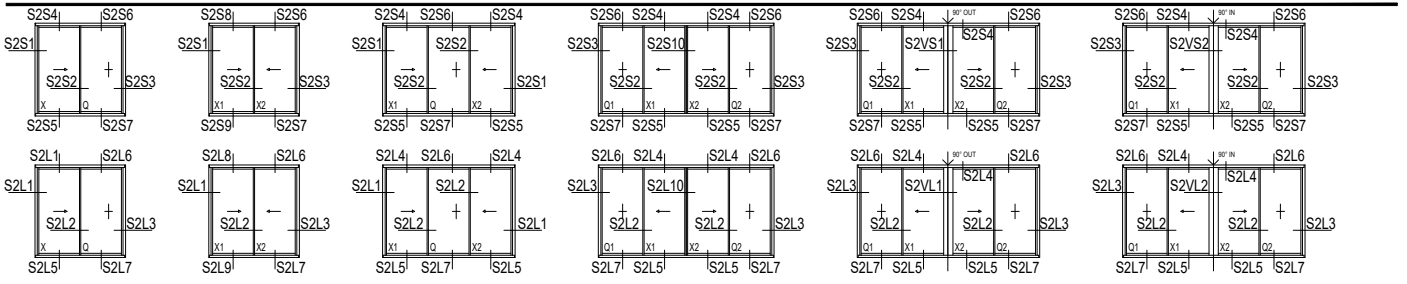

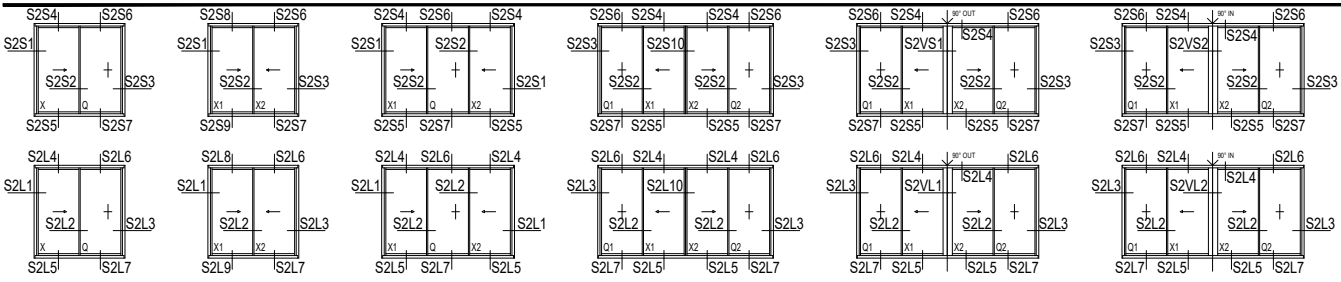

S2S4

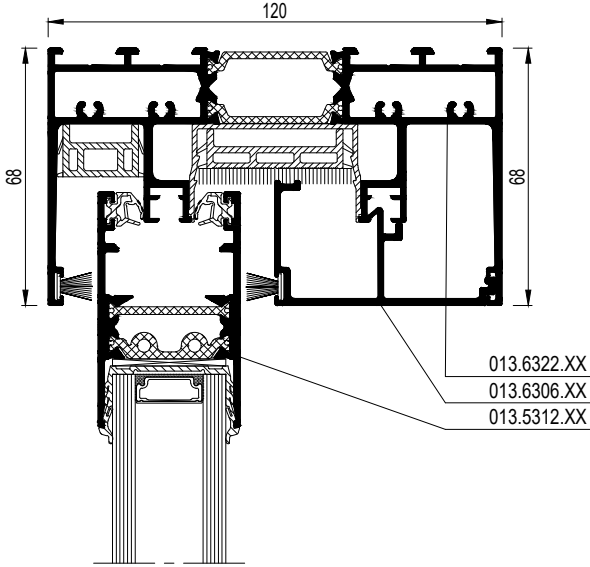

S2S4.dwg

S2L4

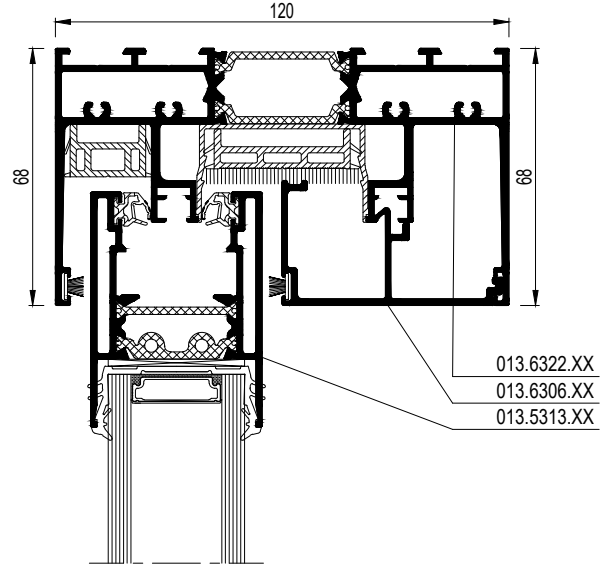

S2L4.dwg

S2S5

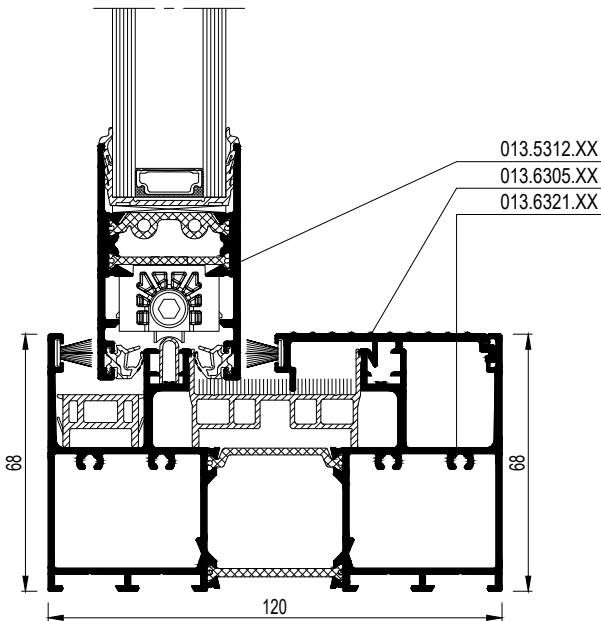

S2S5.dwg

S2L5

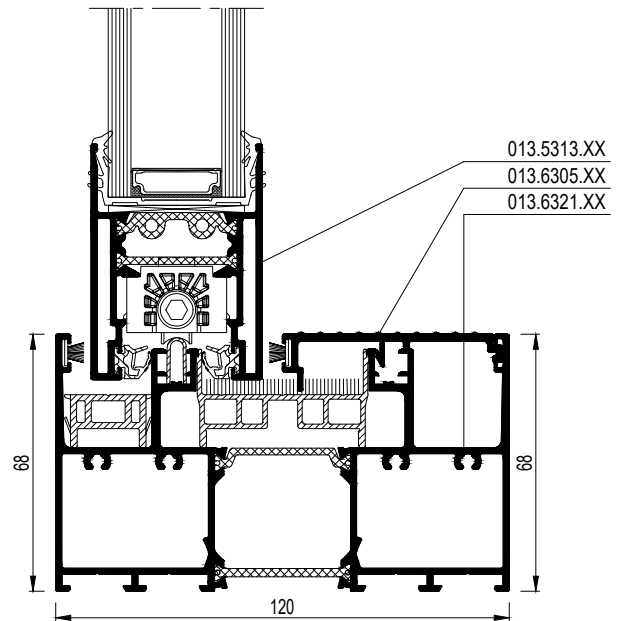

S2L5.dwg

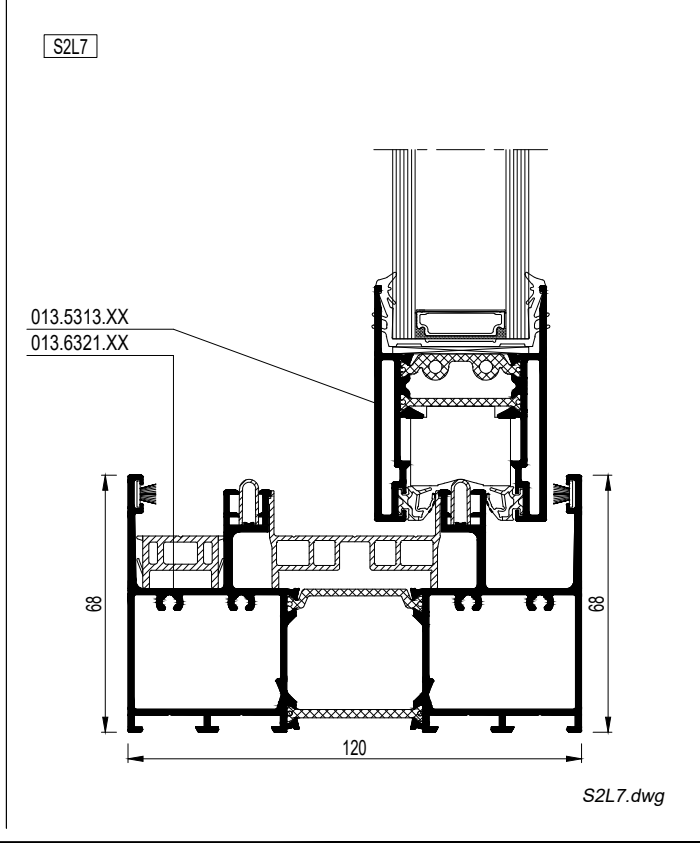
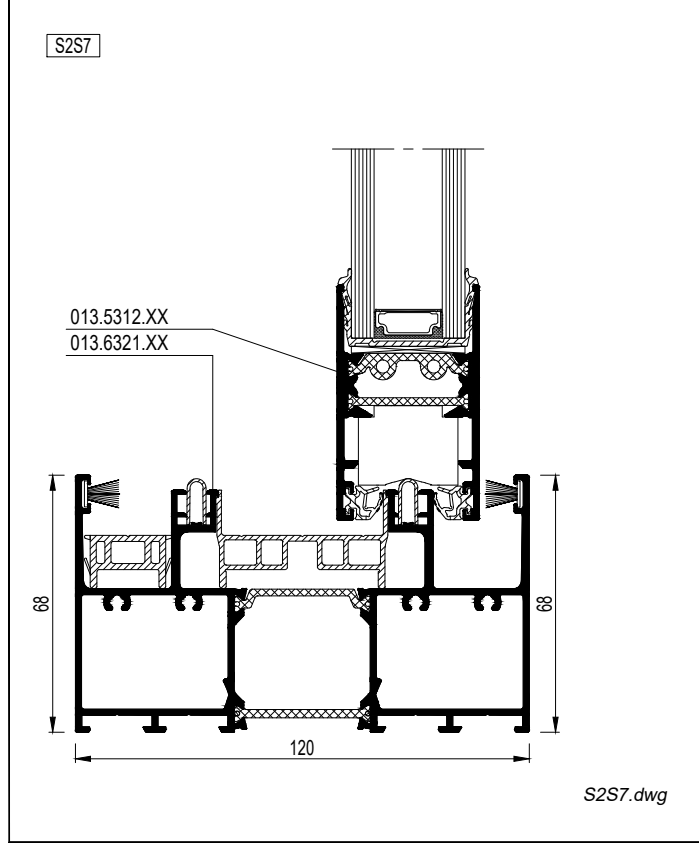
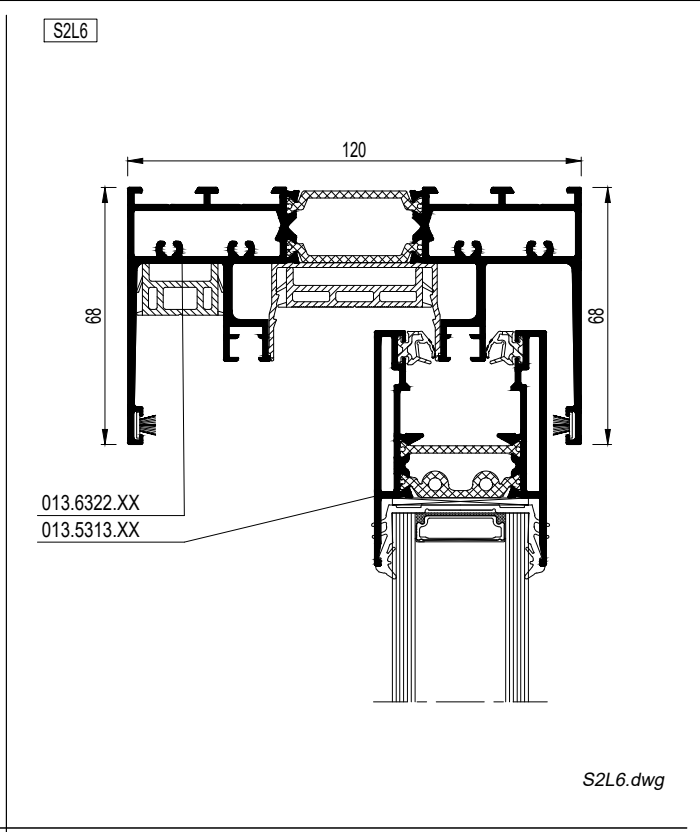
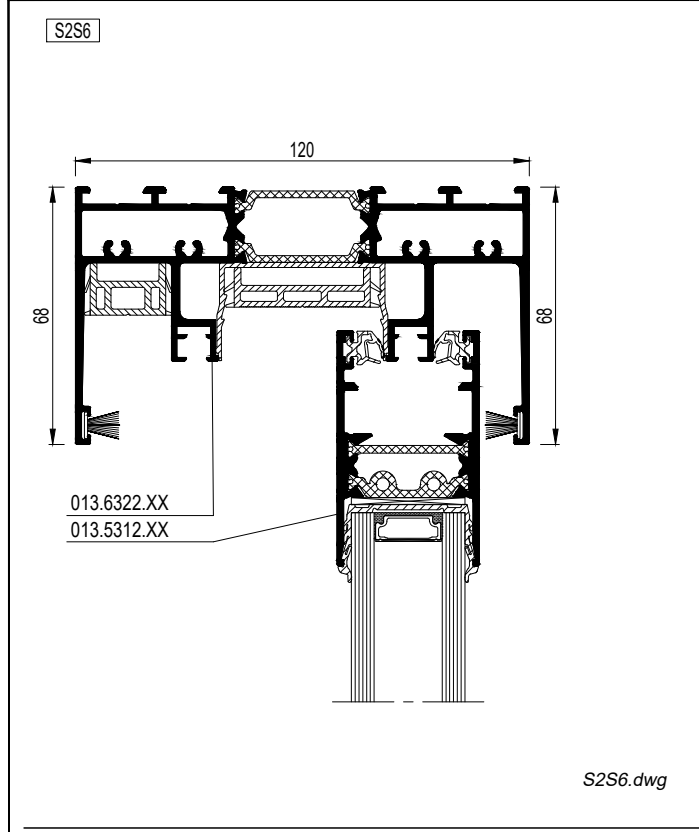
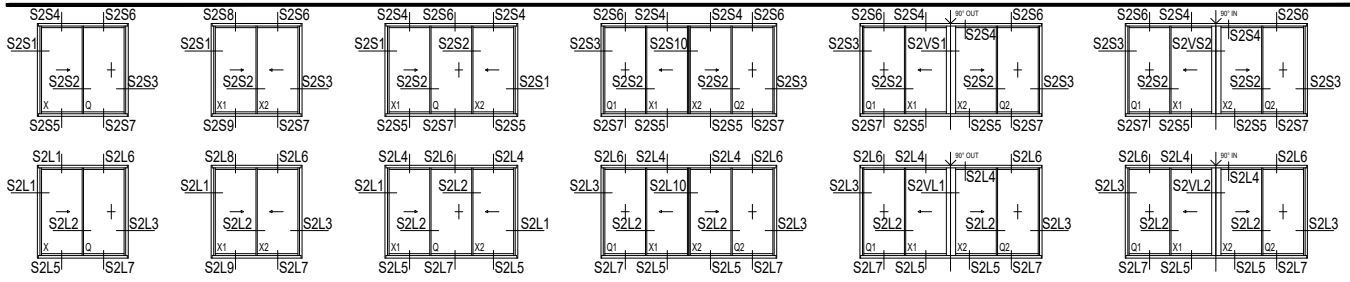

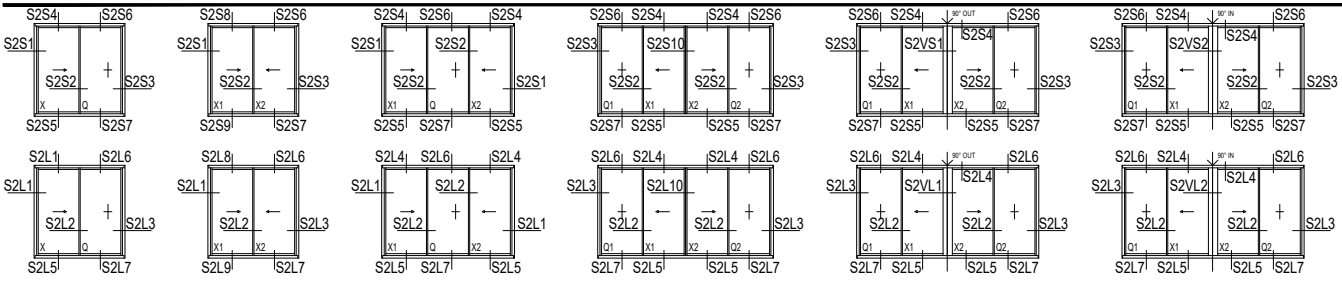

S2S8

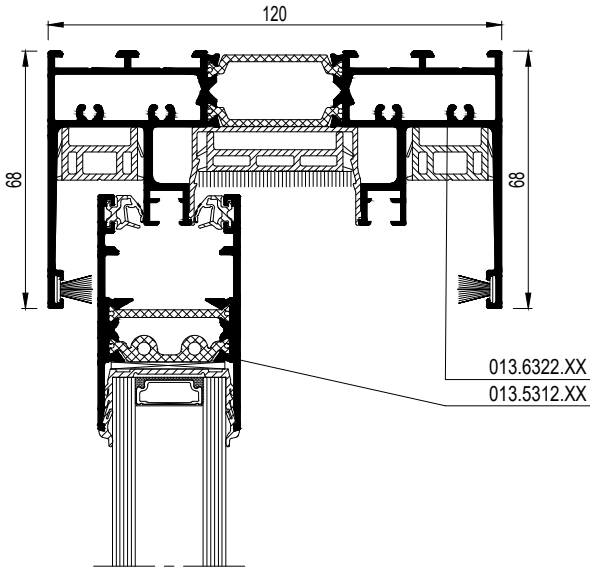

S2S8.dwg

S2L8

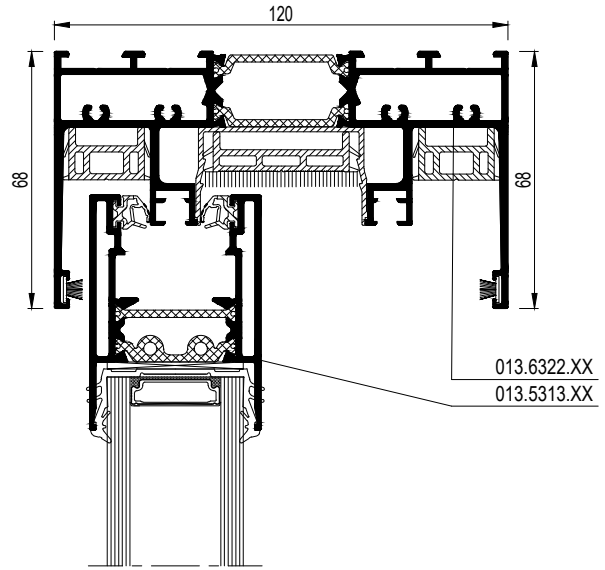

S2L8.dwg

S2S9

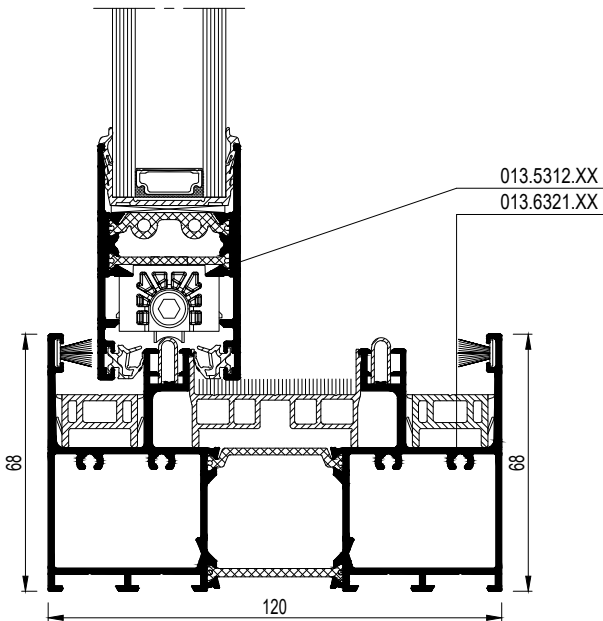

S2S9.dwg

S2L9

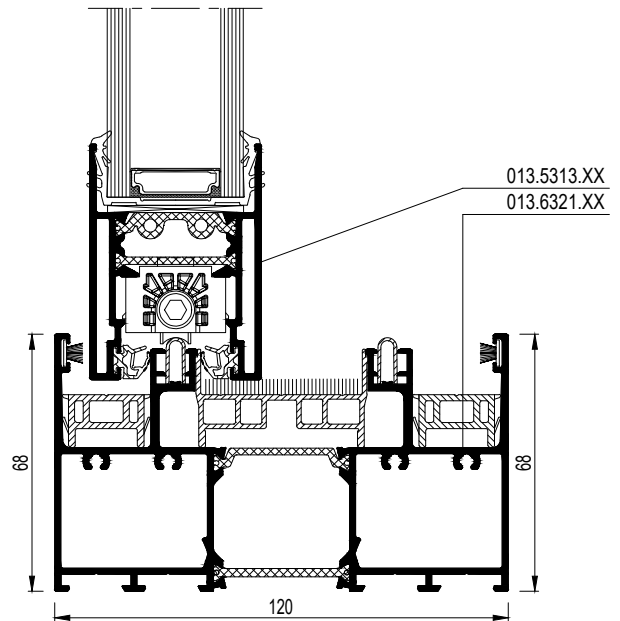

S2L9.dwg

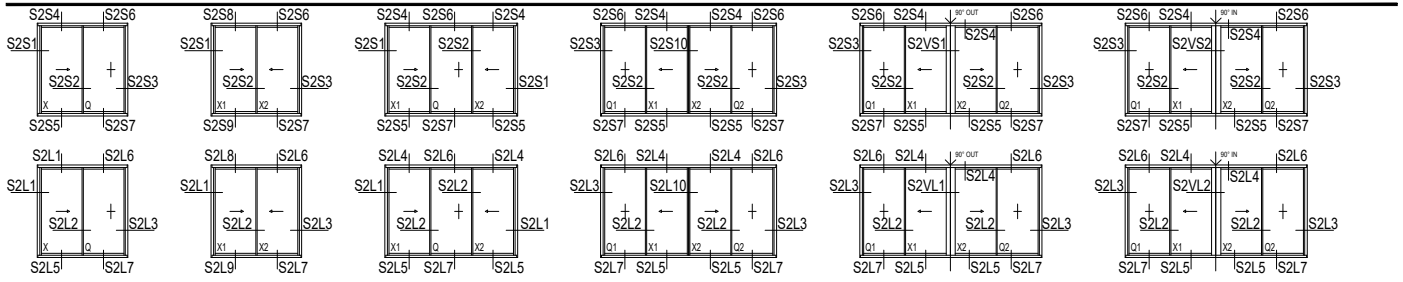

S2S10

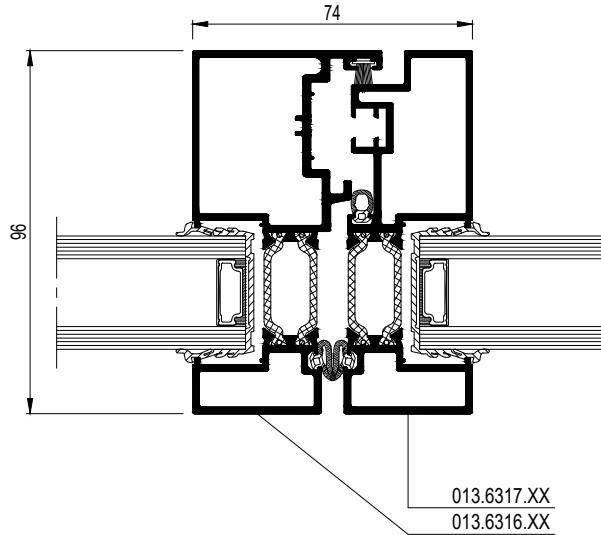

S2S10.dwg

S2L10

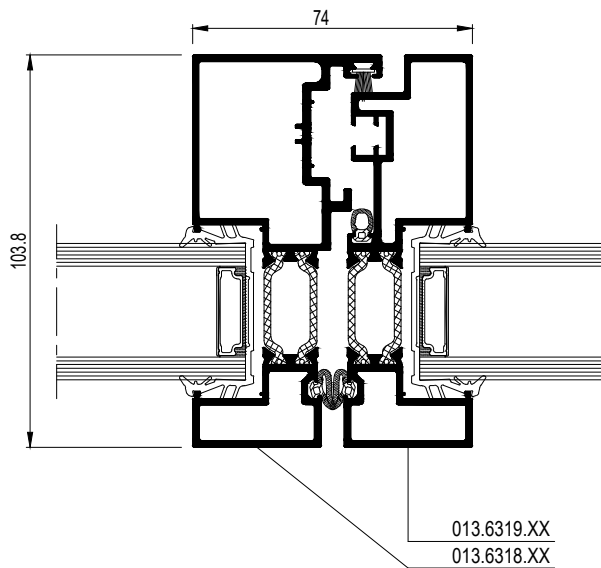

S2L10.dwg

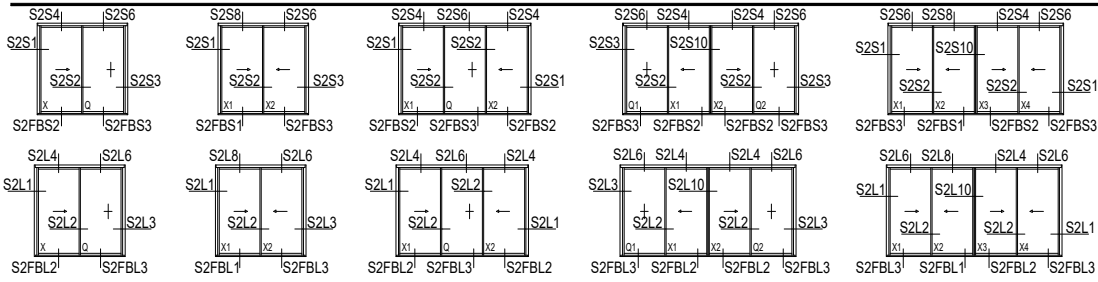

S2FBS1

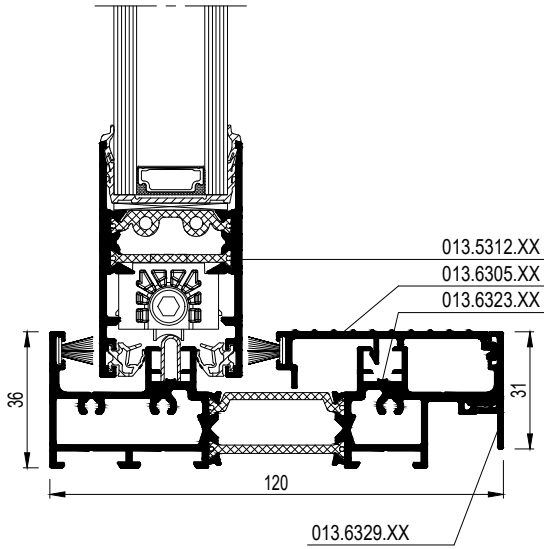

S2FBS1.dwg

S2FBL1

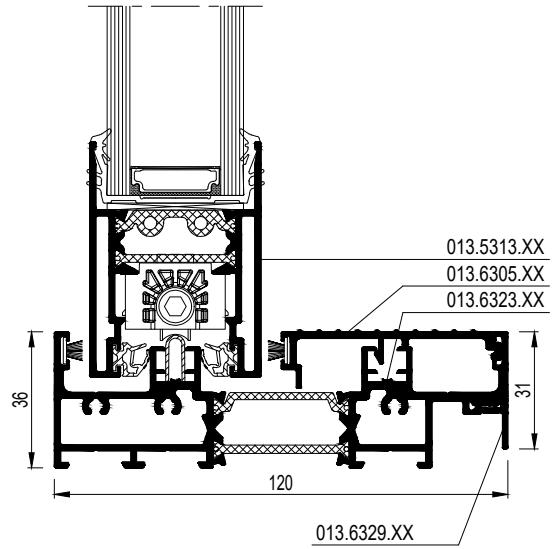

S2FBL1.dwg

S2FBS2

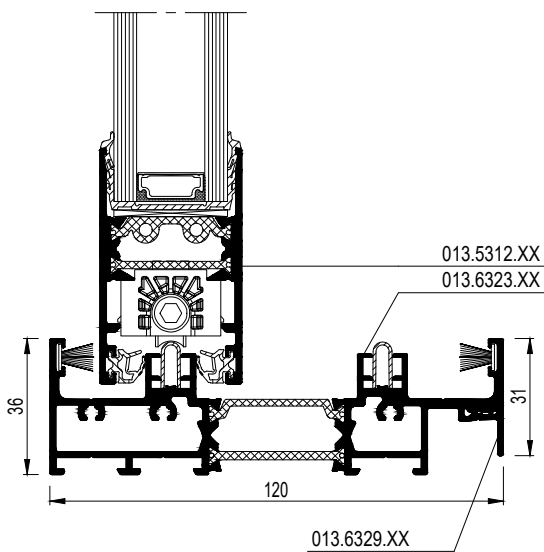

S2FBS2.dwg

S2FBL2

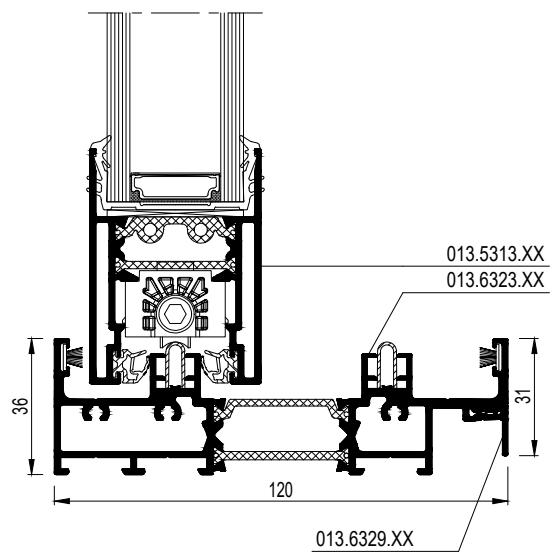

S2FBL2.dwg



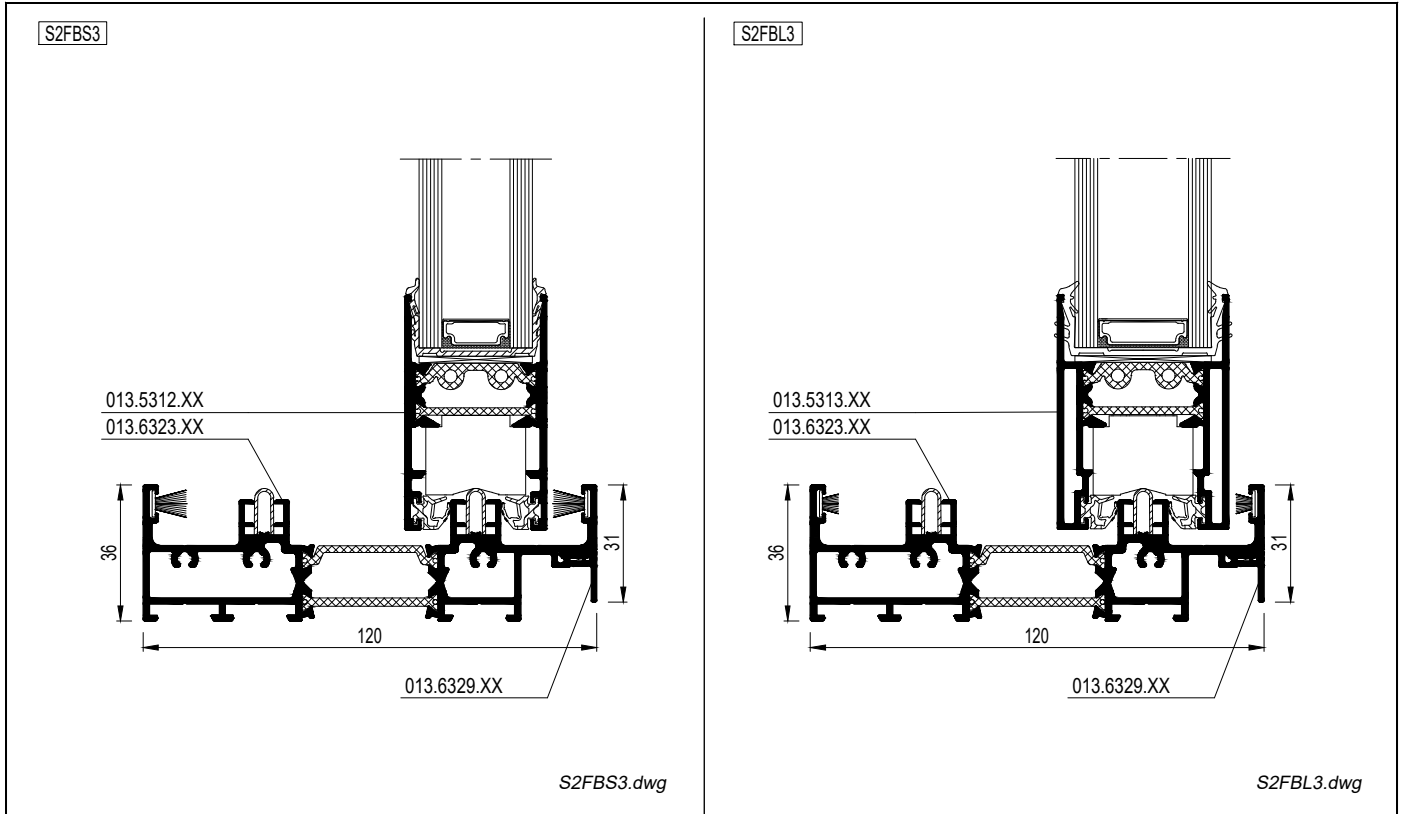
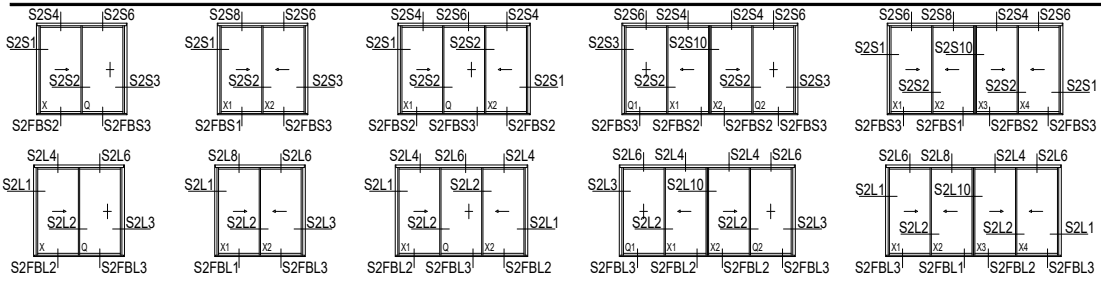

# SlimPatio 68

KOPPELINGEN BINNEN HET SYSTEEM - HOEKPROFIELEN  
COMBINAISONS DANS LE SYSTEME - PROFILES D' ANGLE  
CONNECTIONS WITHIN THE SYSTEM - CORNER PROFILES  
KOMBINATIONEN IN DEN SYSTEMEN - ECKPROFILE



D

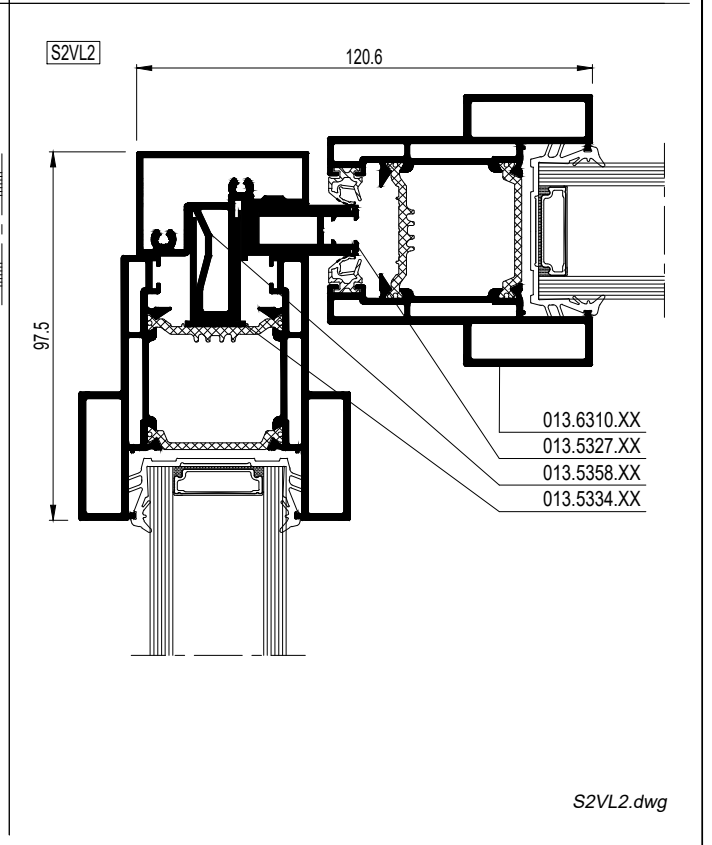
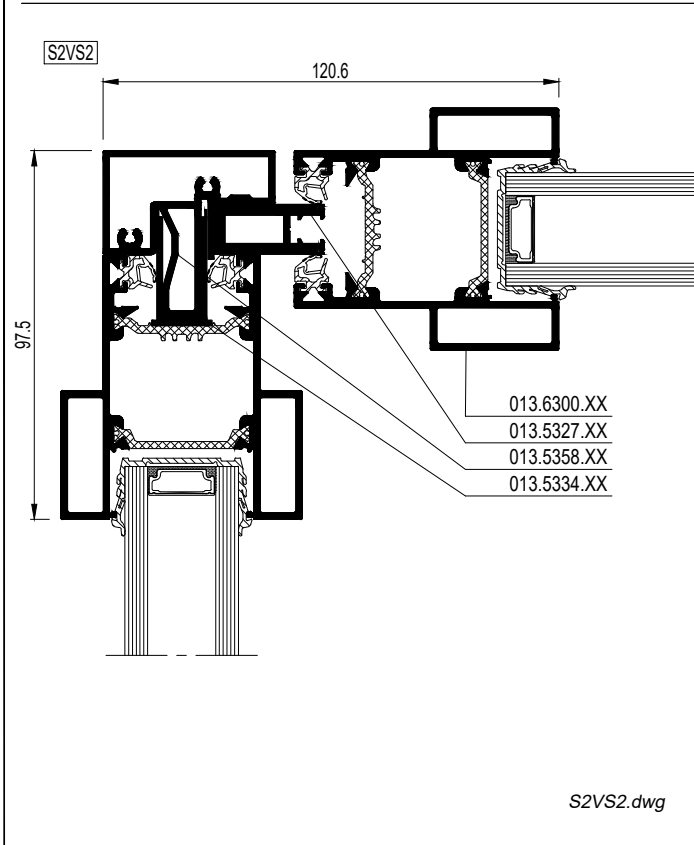
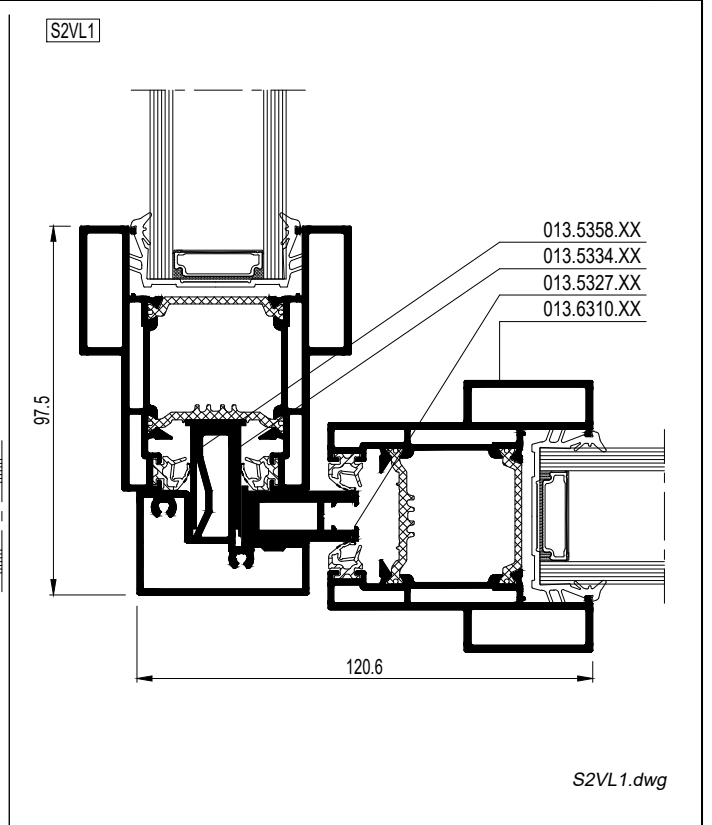
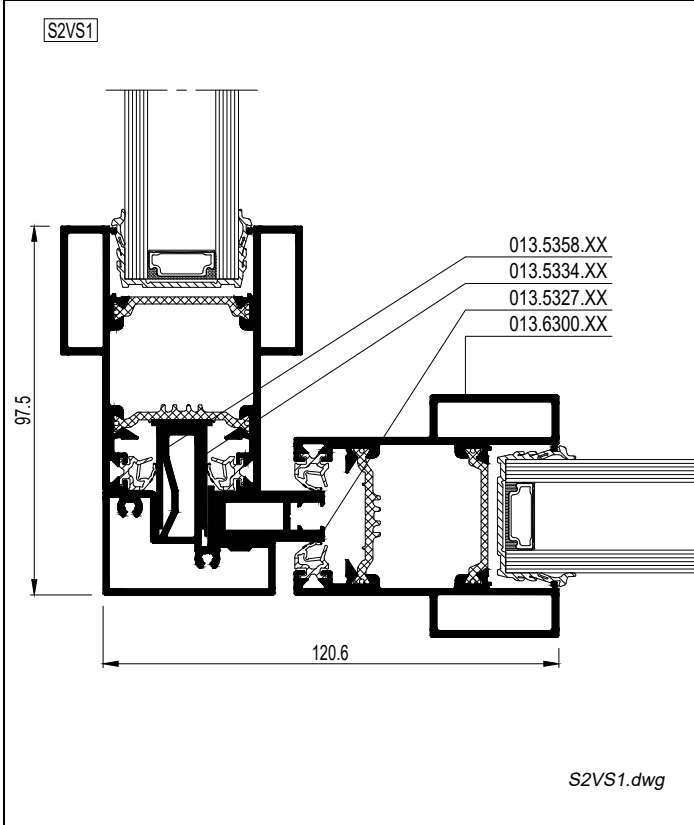
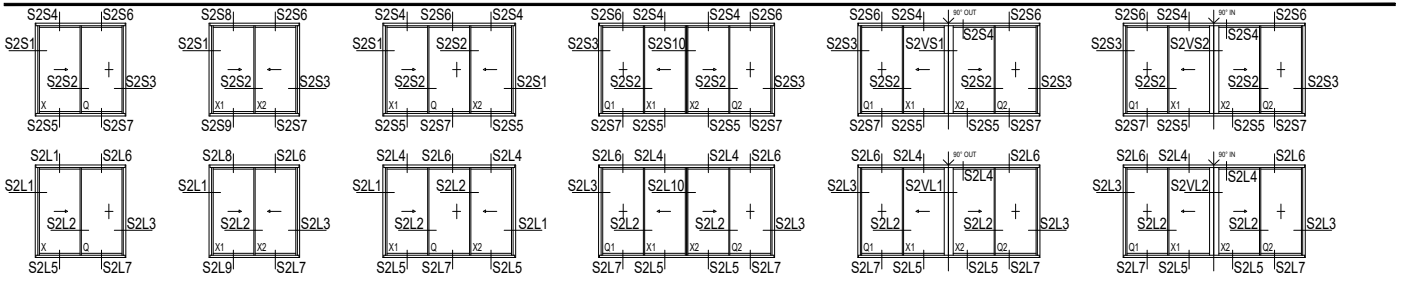

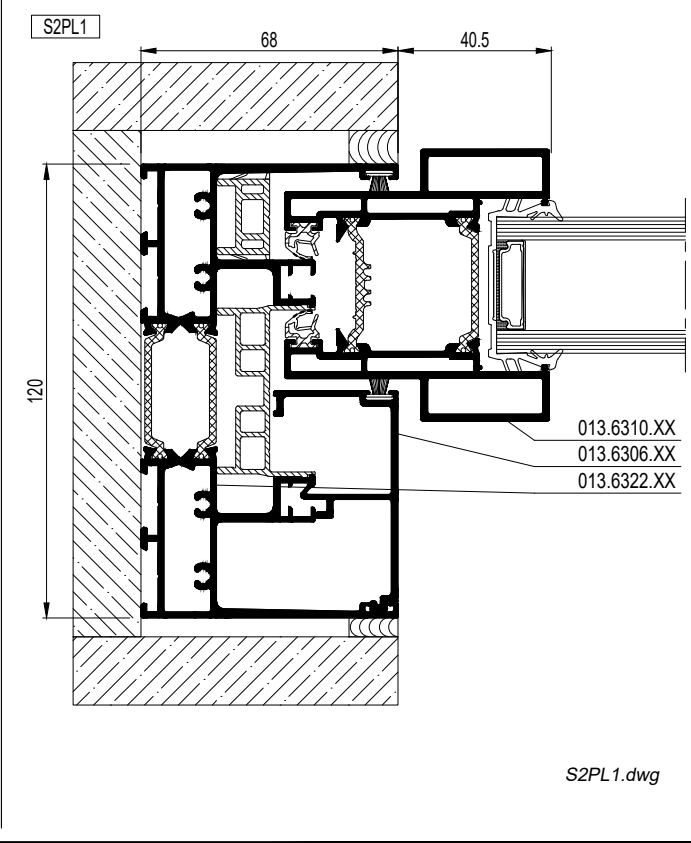
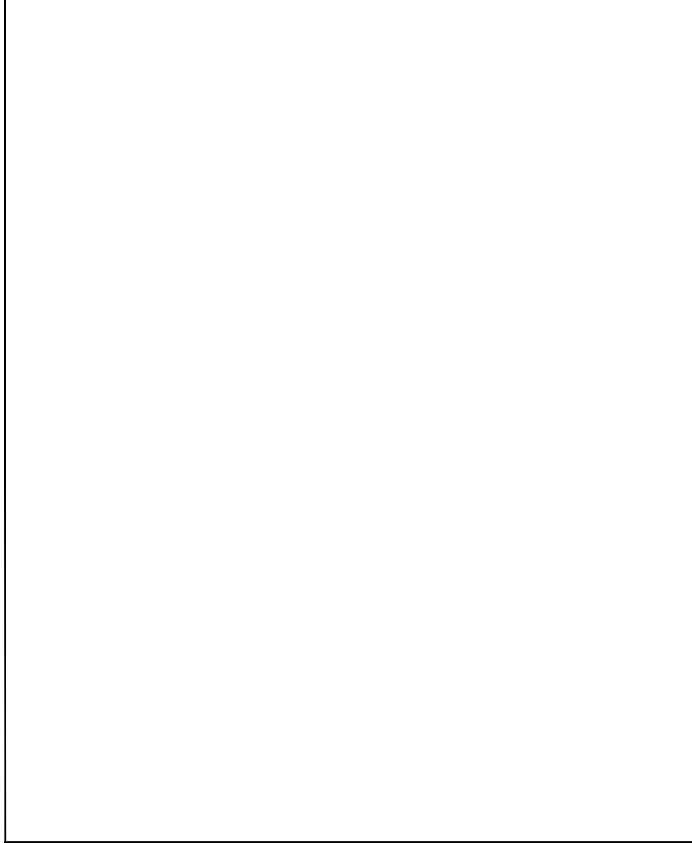
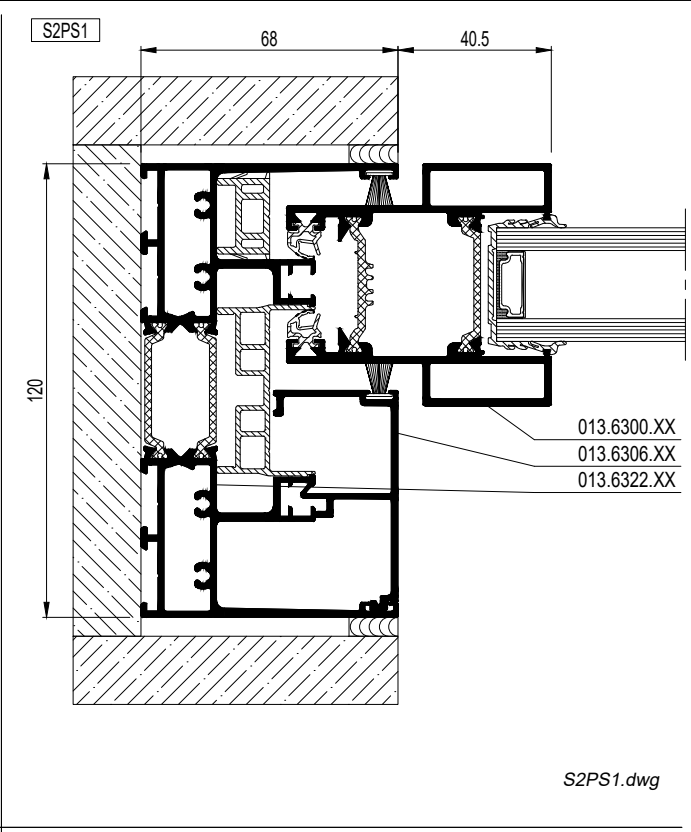
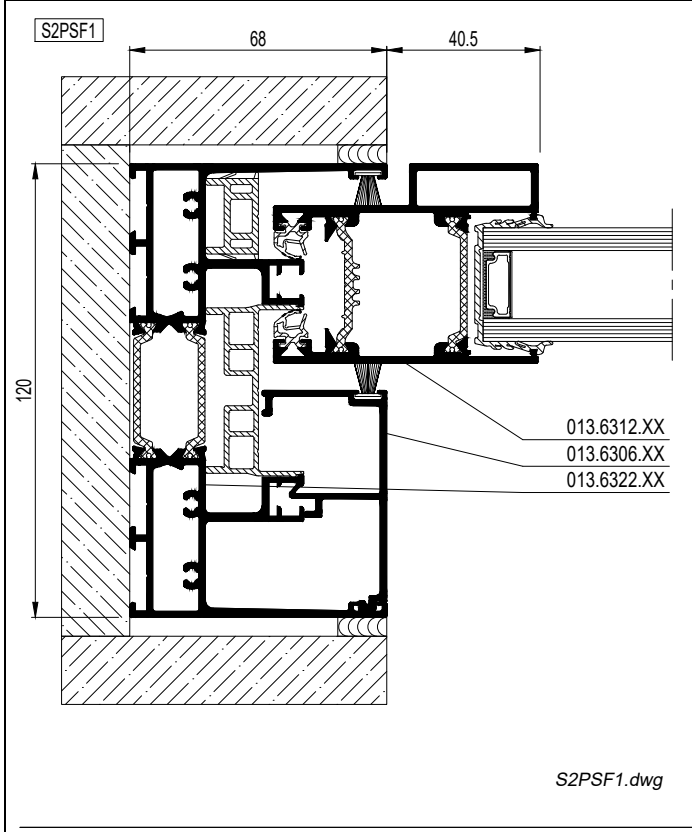
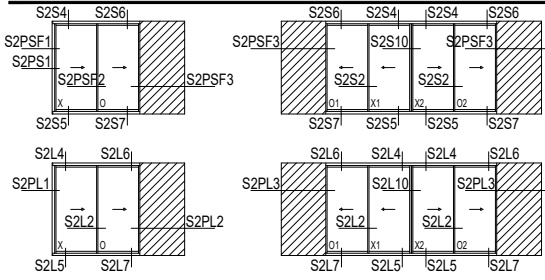

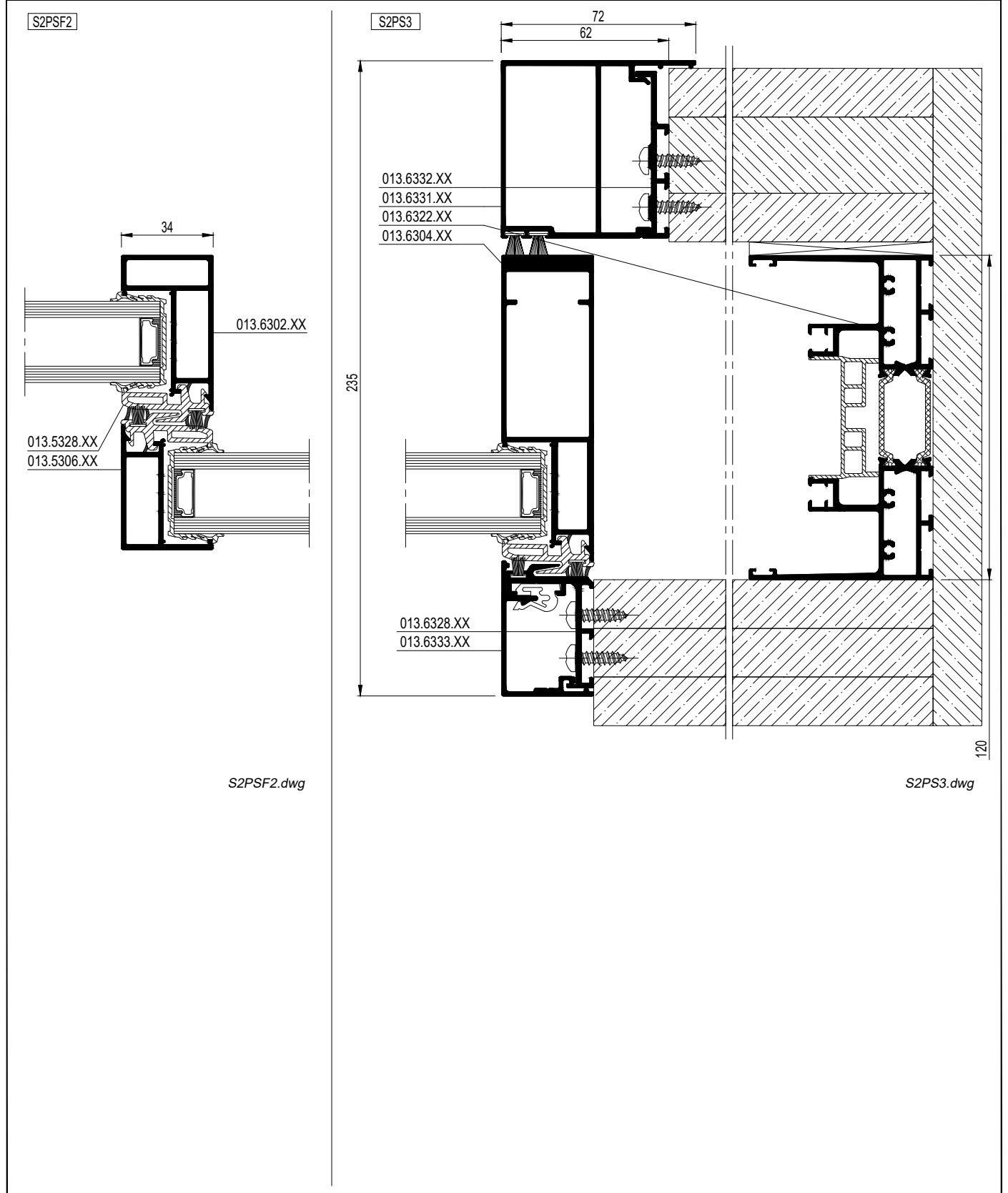
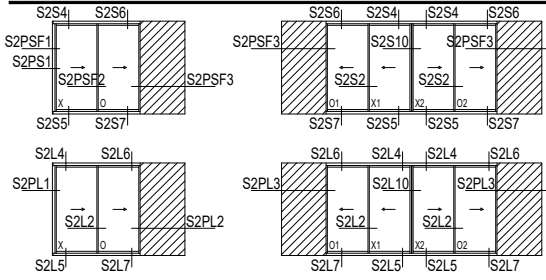

S2PSF2.dwg

S2PS3.dwg

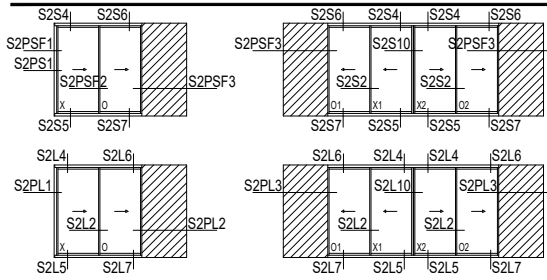

S2PL2

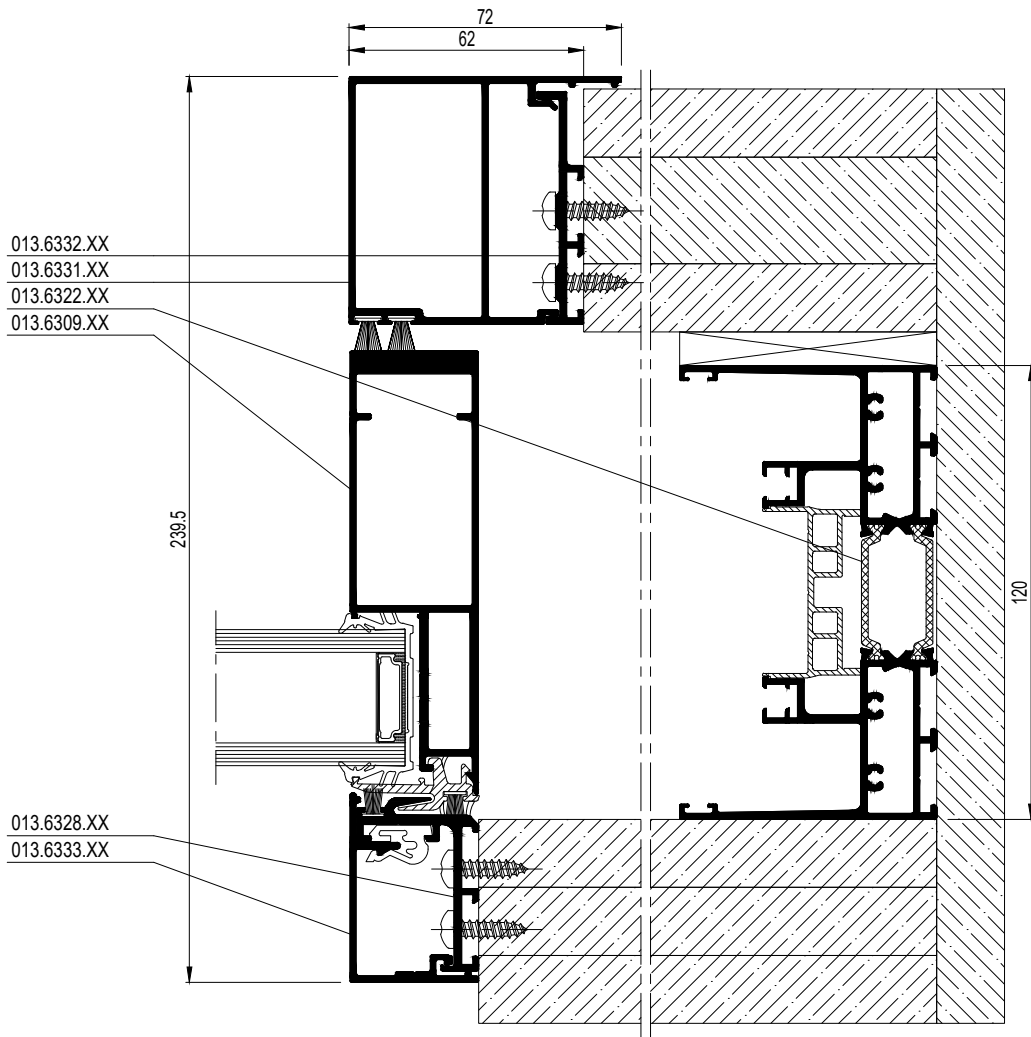

S2PL2.dwg

# SlimPatio 68

OPENGAANDE ELEMENTEN (3-RAIL) - BUITENKADERS  
ELEMENTS OUVRANTS (3-RAIL) - DORMANTS  
OPENING ELEMENTS (3-RAIL) - OUTER FRAMES  
OEFFNENDE ELEMENTE (3-RAIL) - BLENDRAHMEN



D

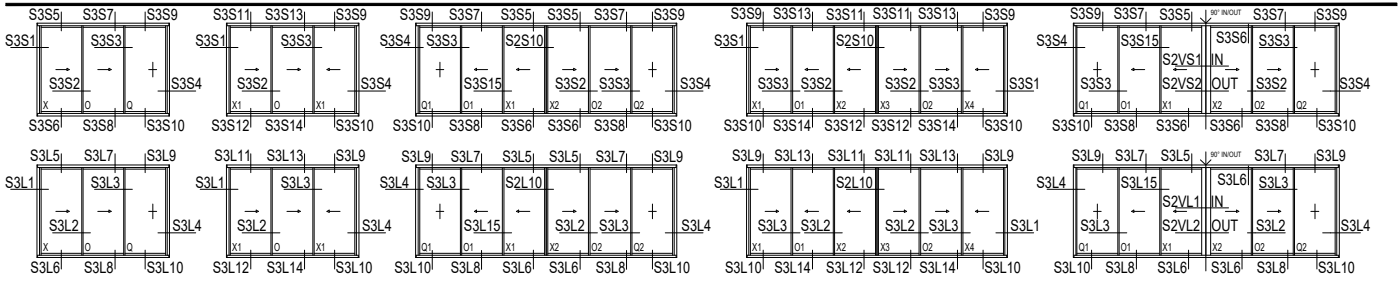

S3S1

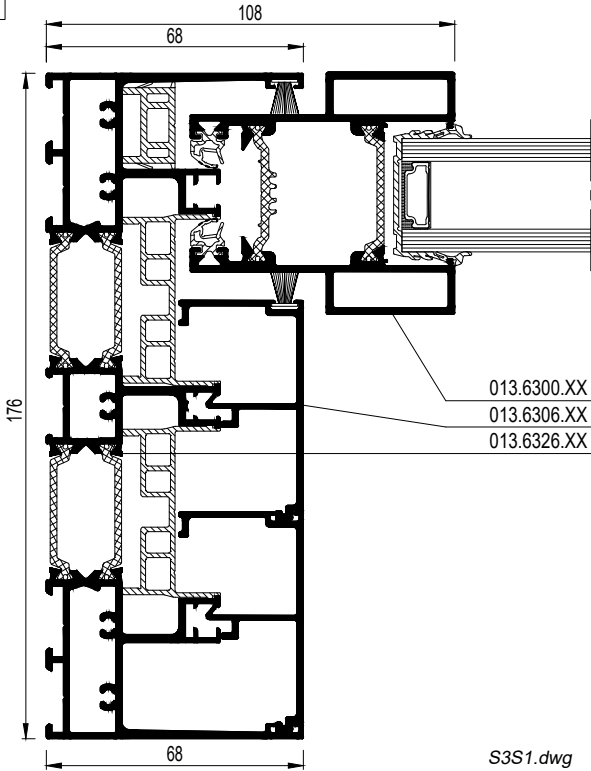

S3S1.dwg

S3S2

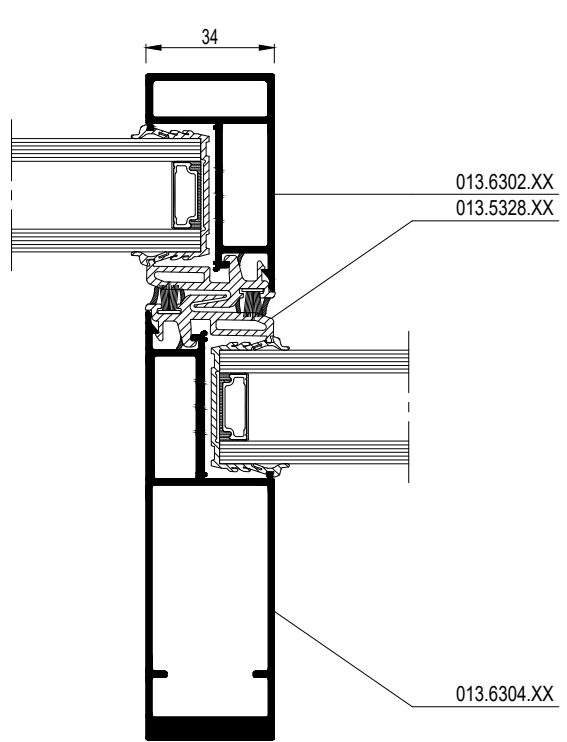

S3S2.dwg

S3L1

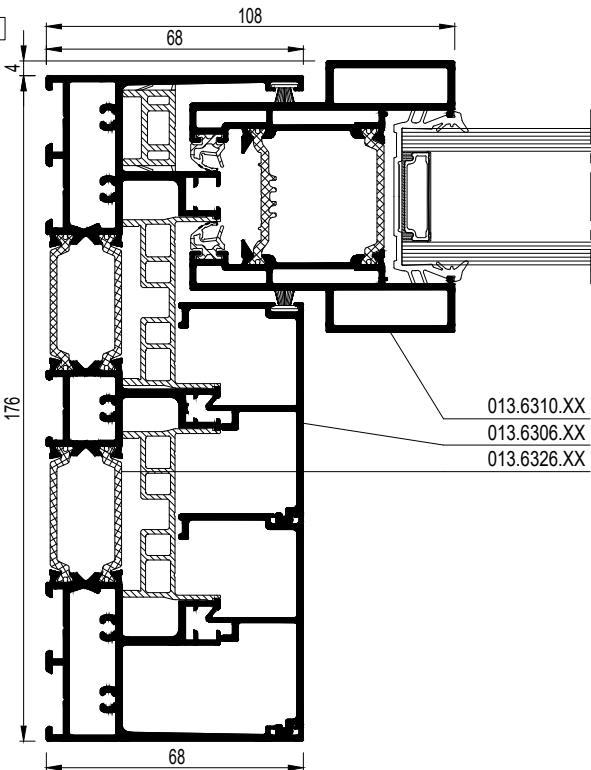

S3L1.dwg

S3L2

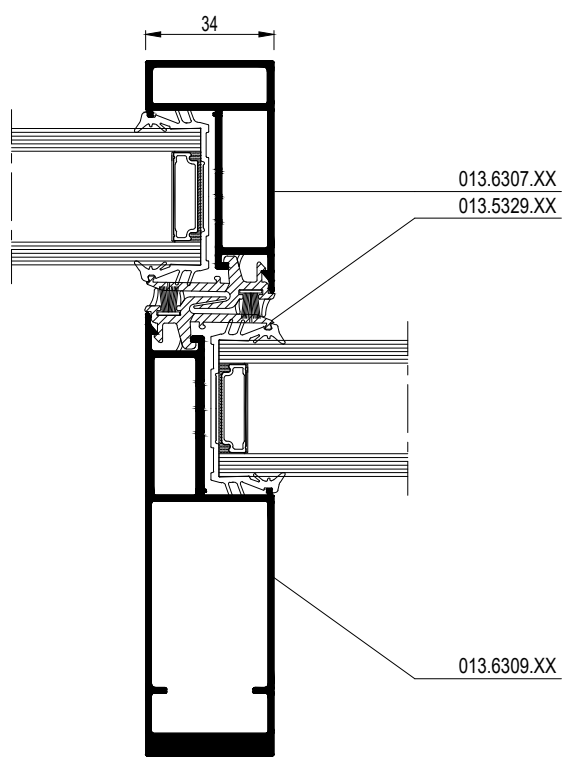

S3L2.dwg



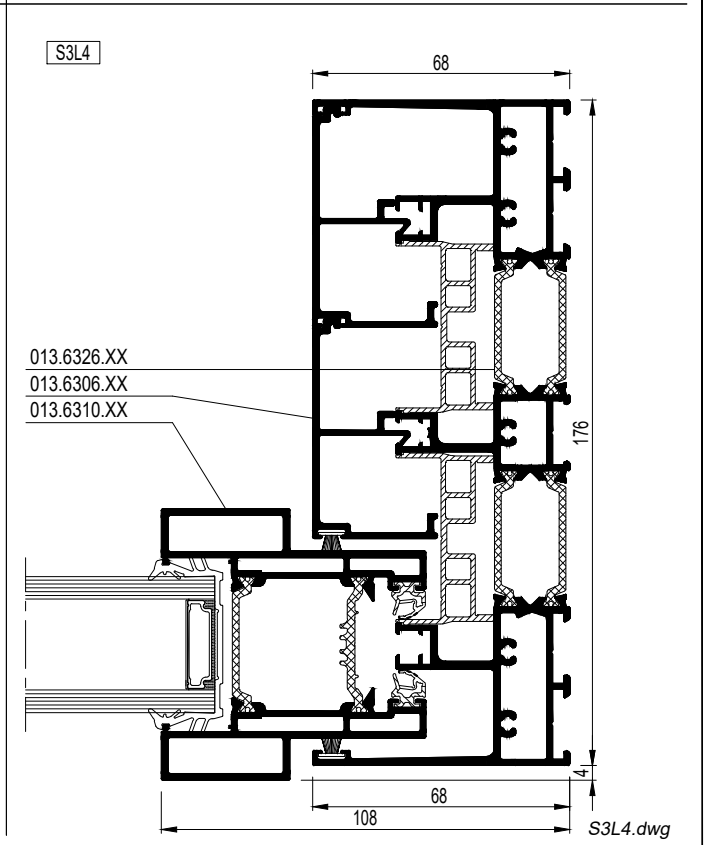
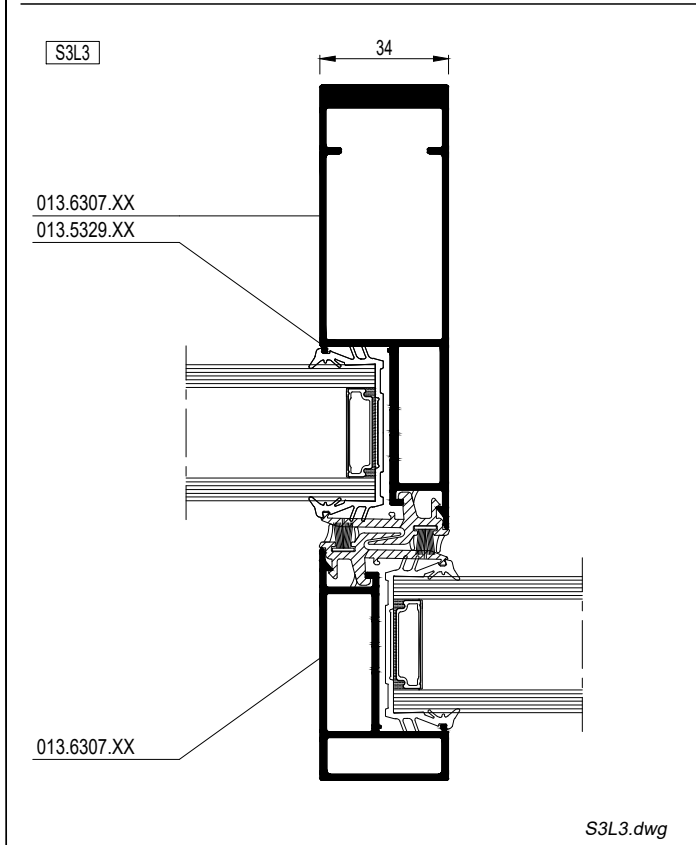
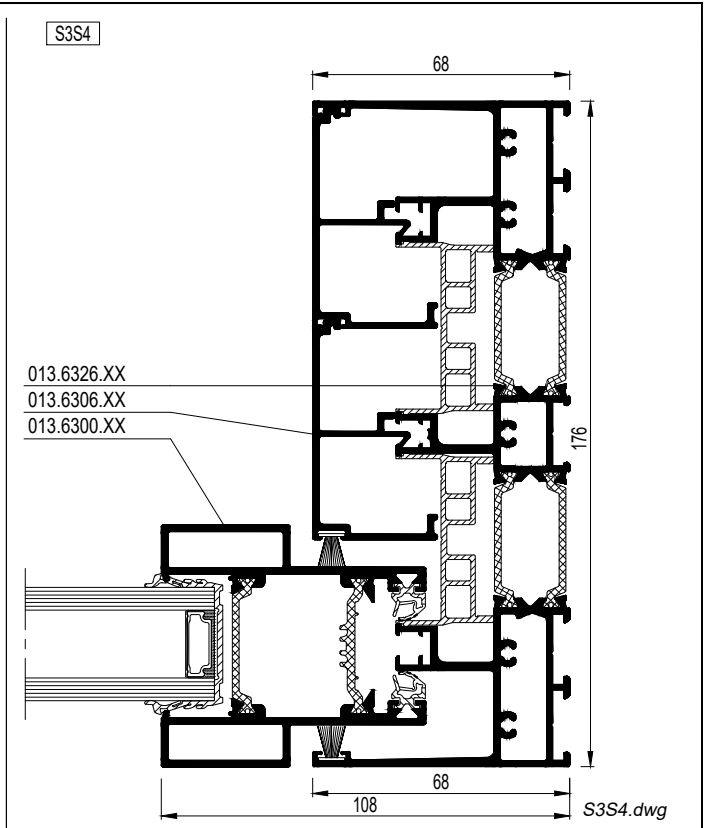
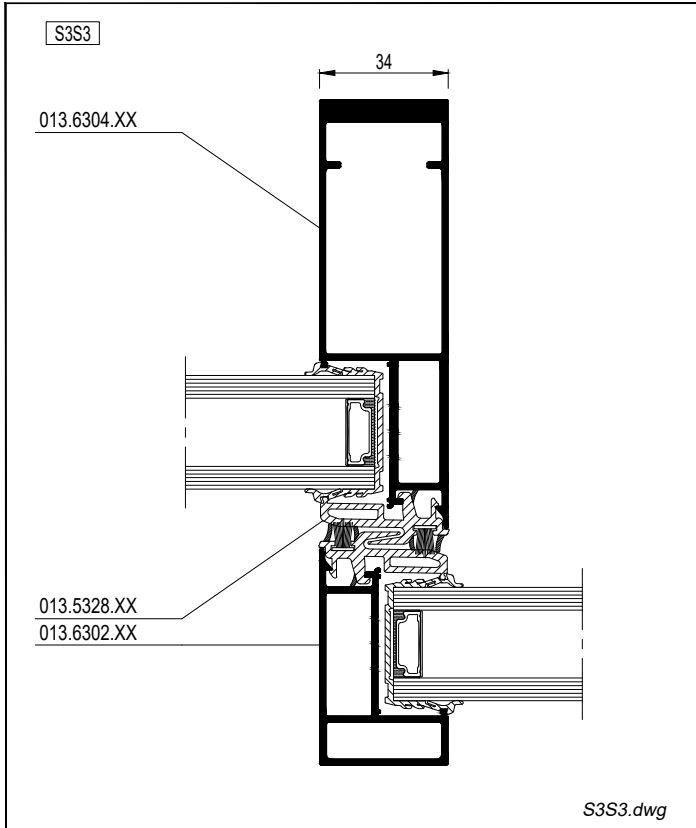
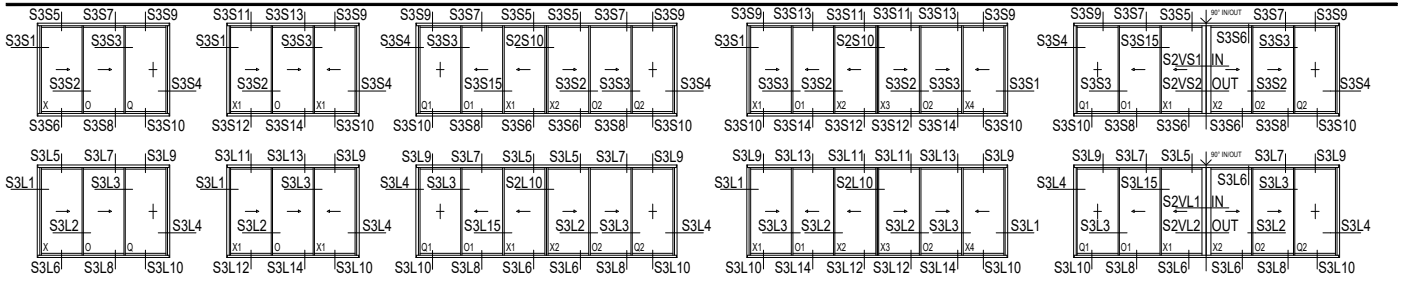

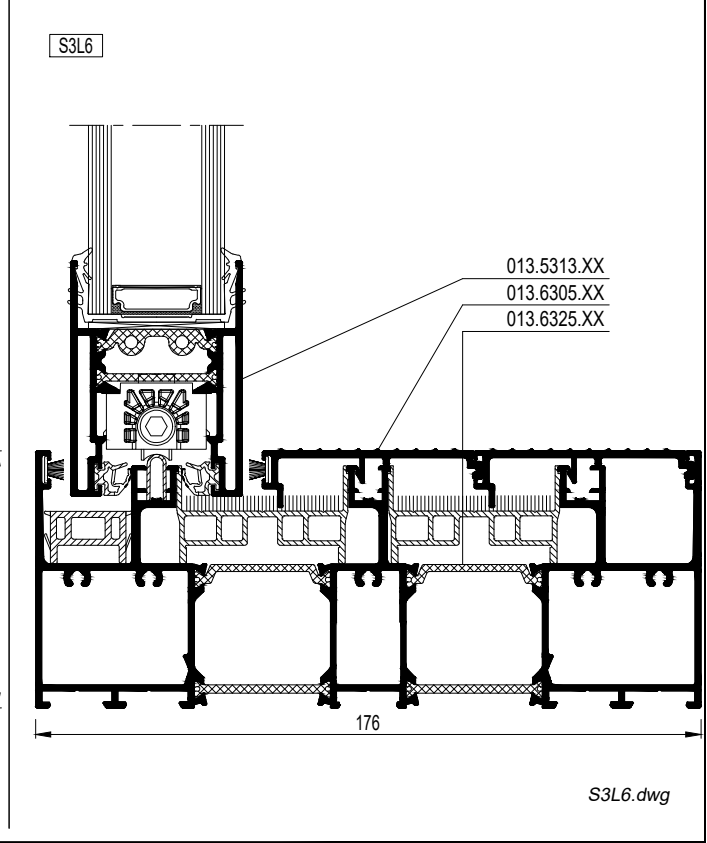
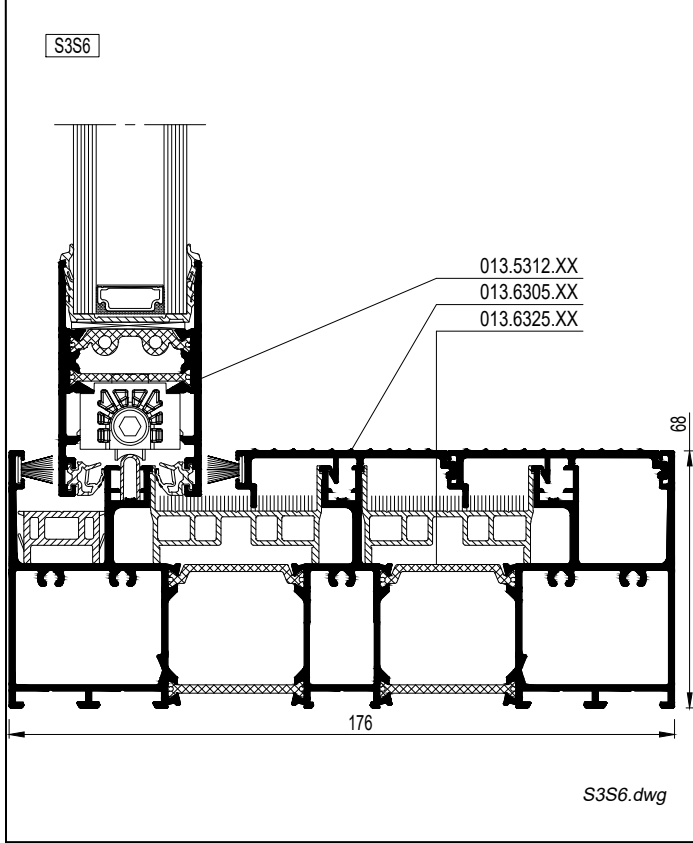
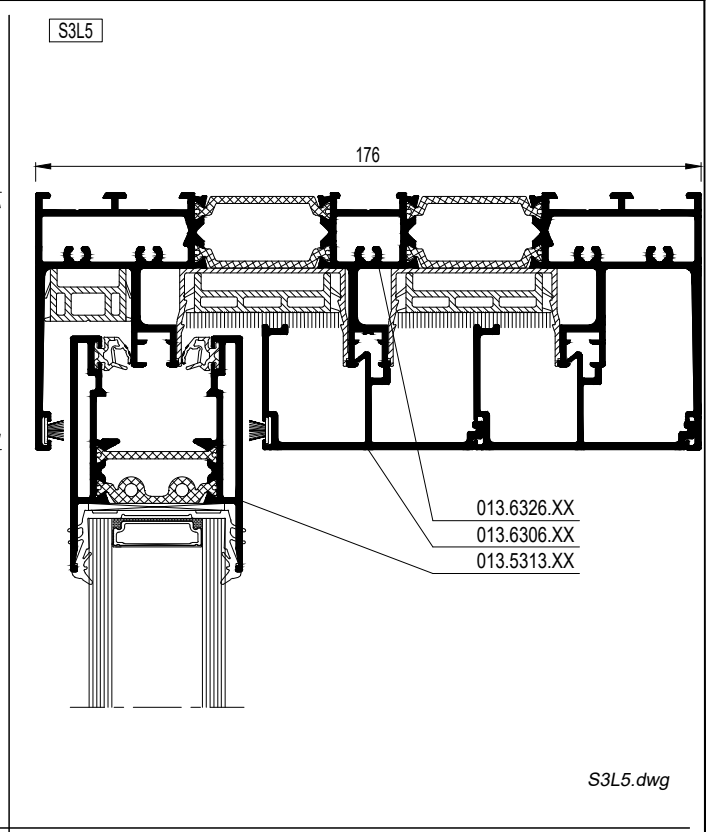
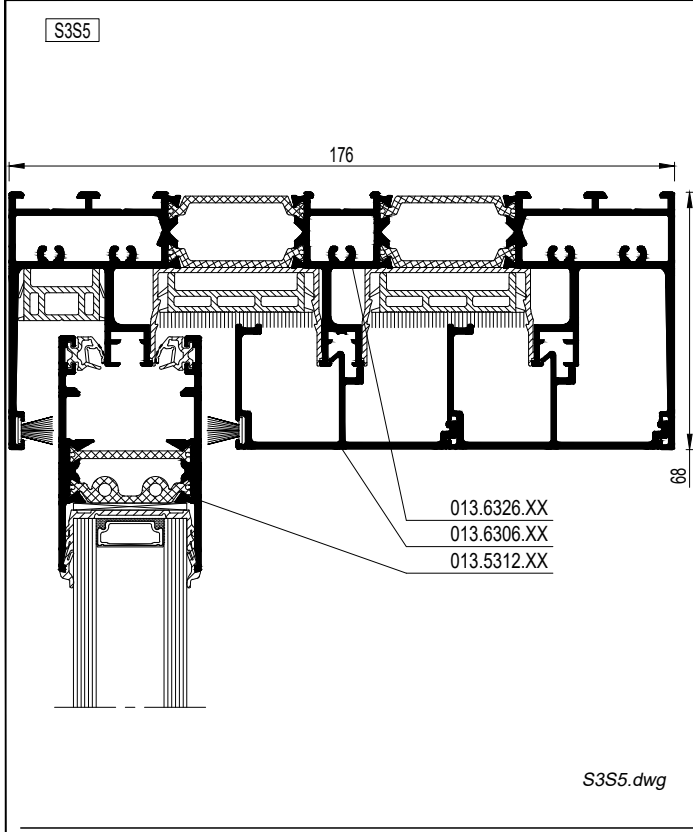
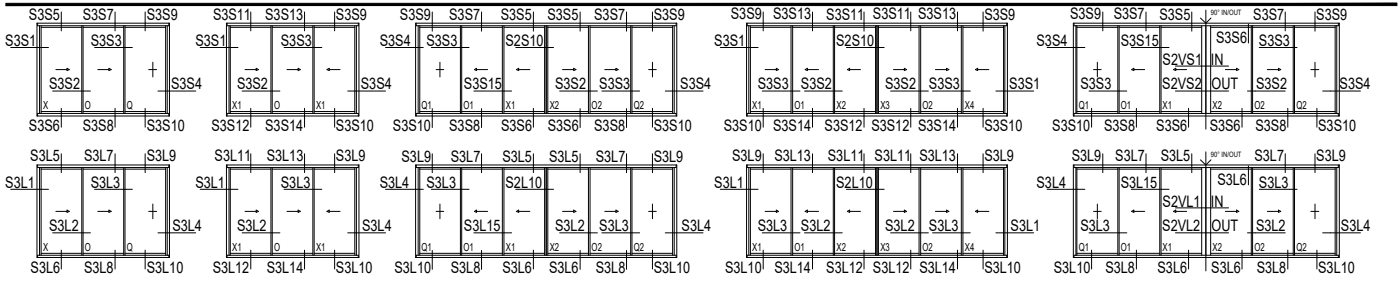

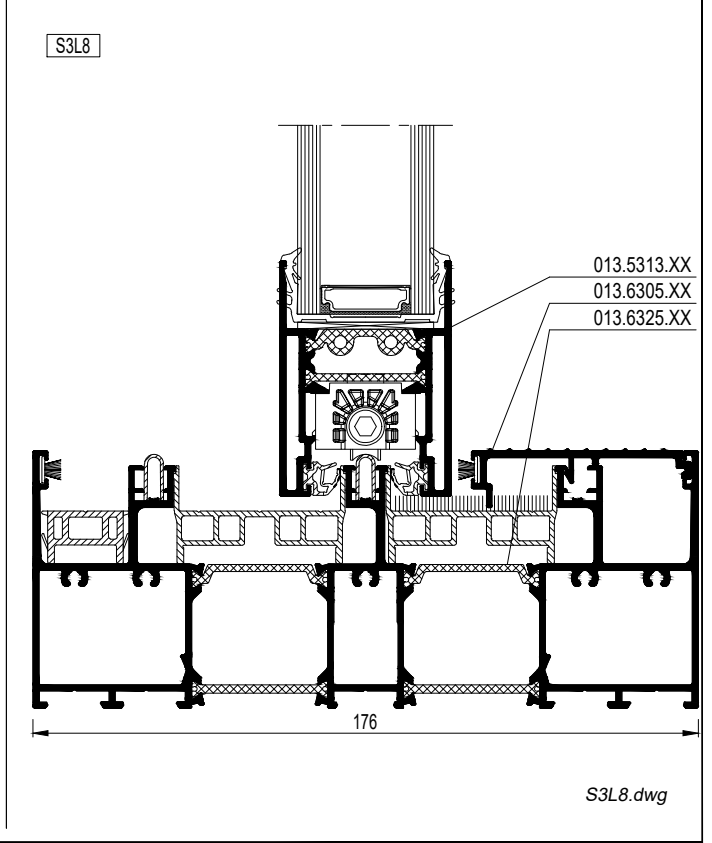
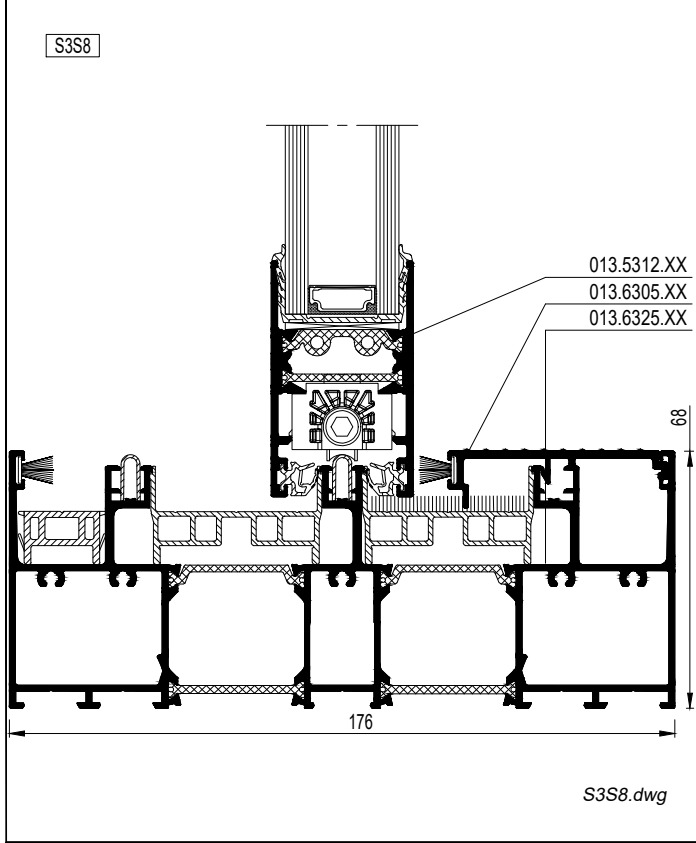
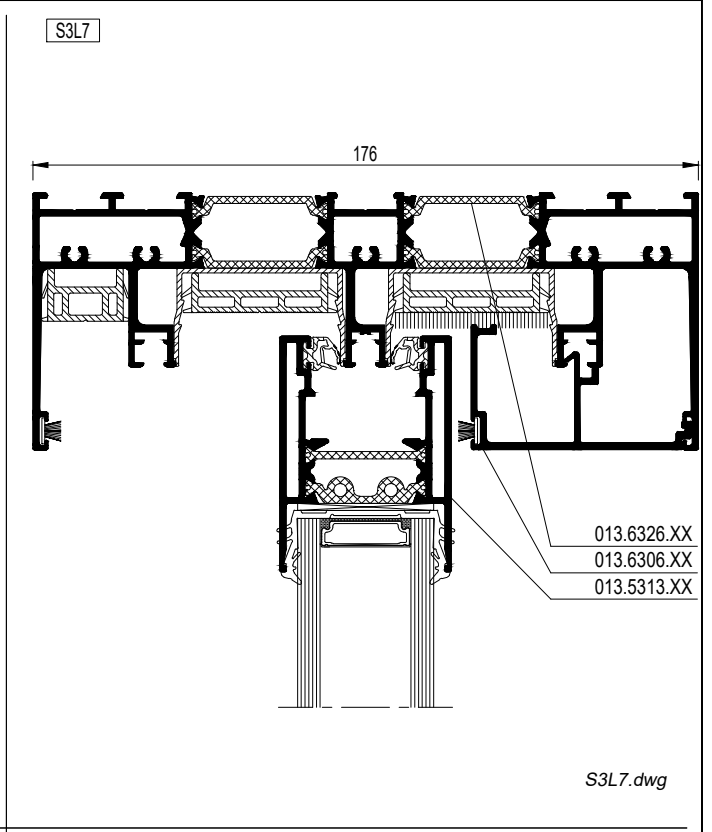
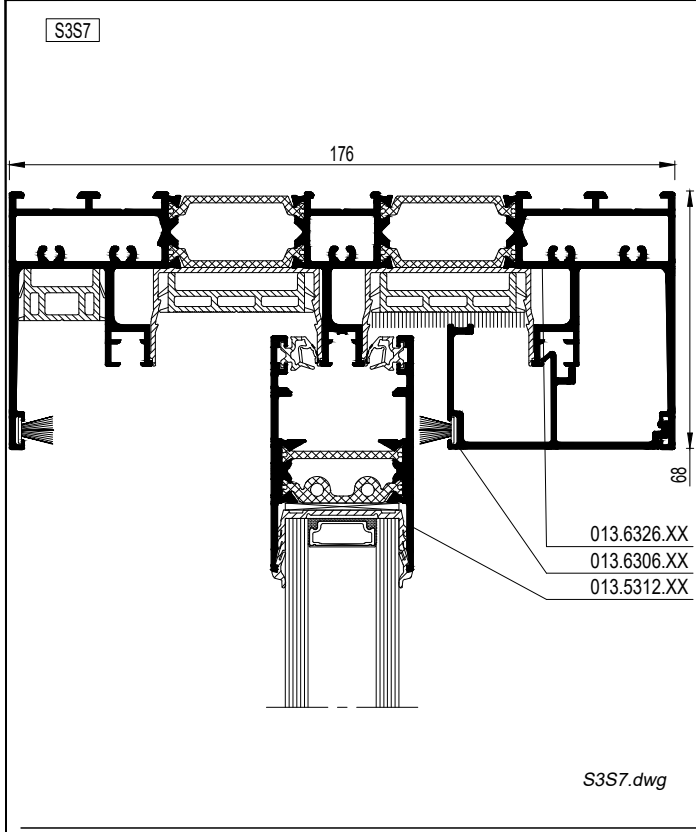
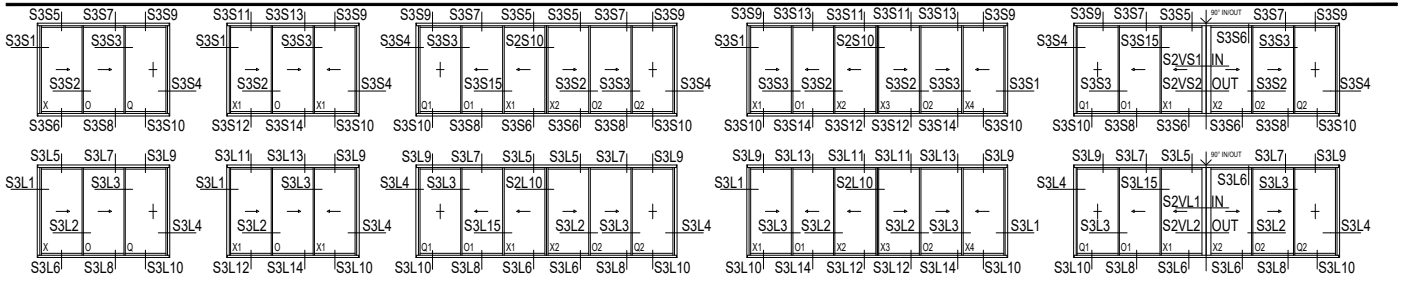

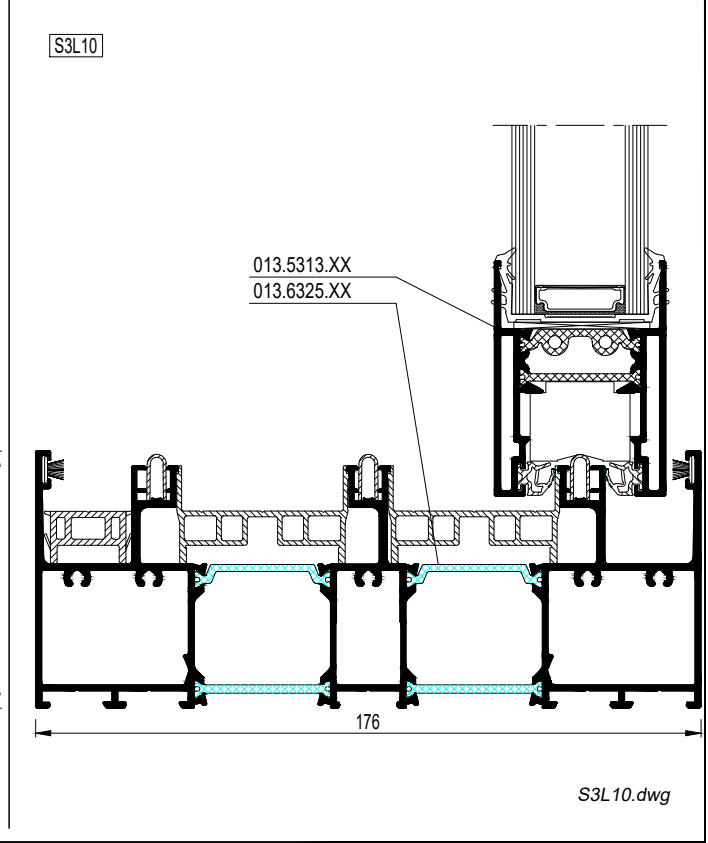
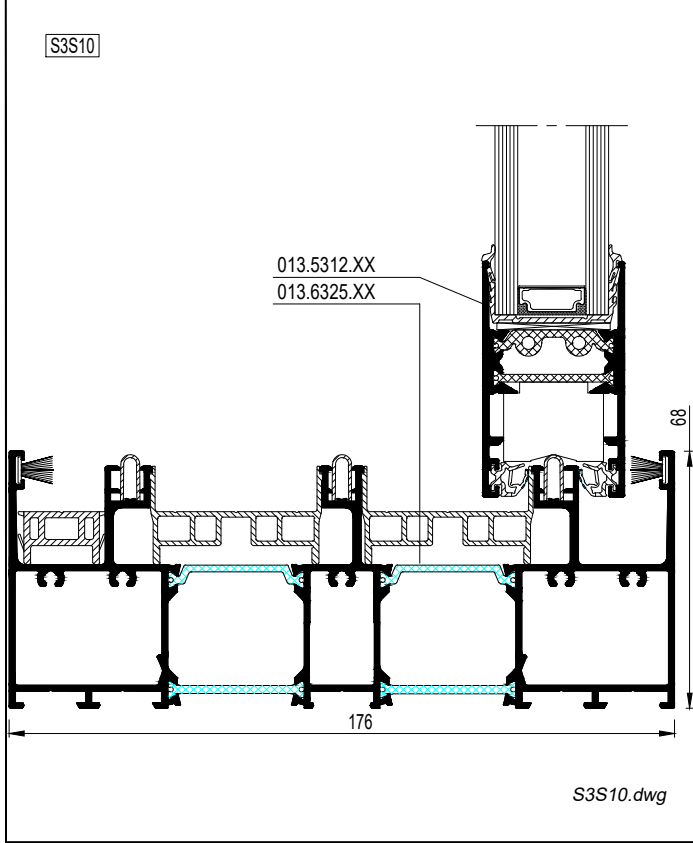
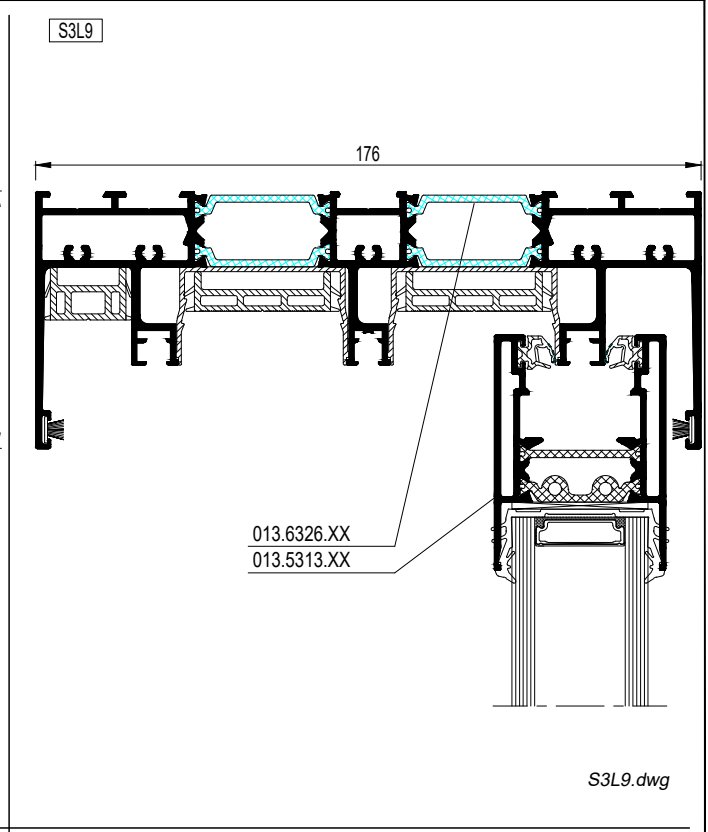
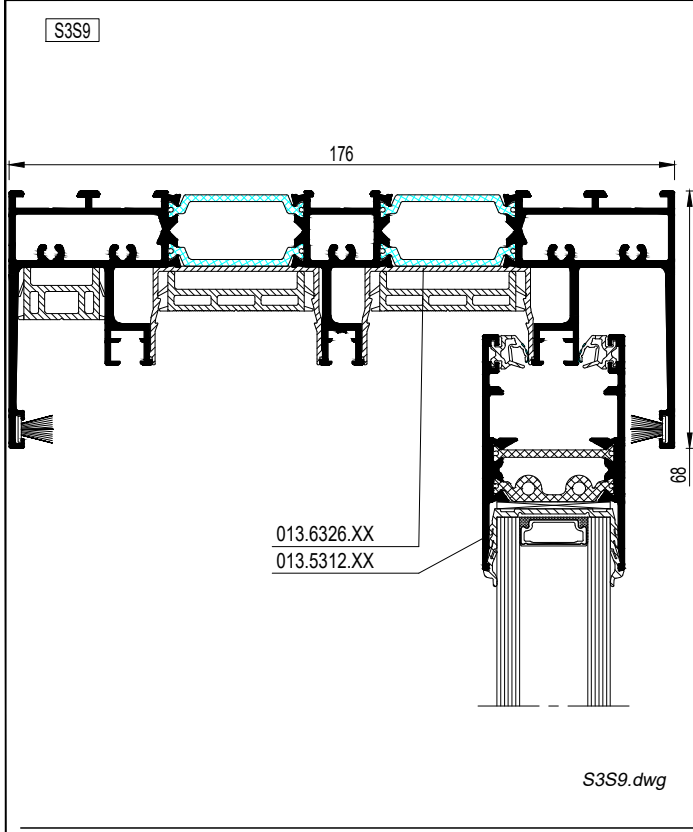
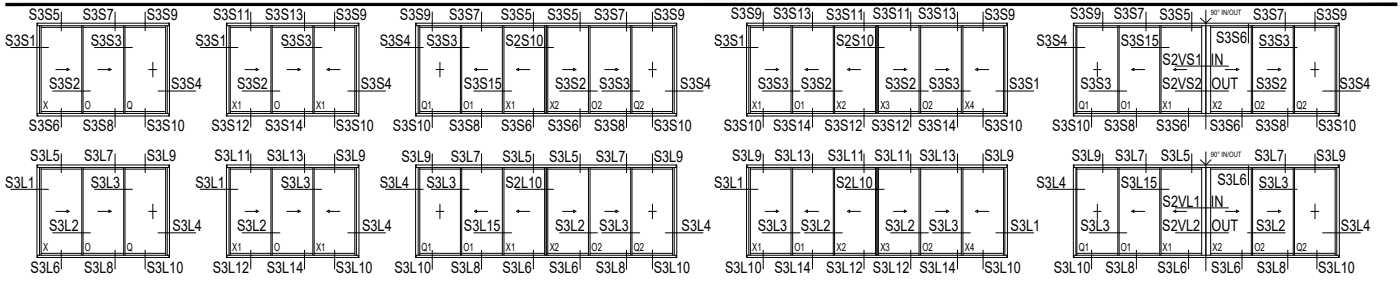

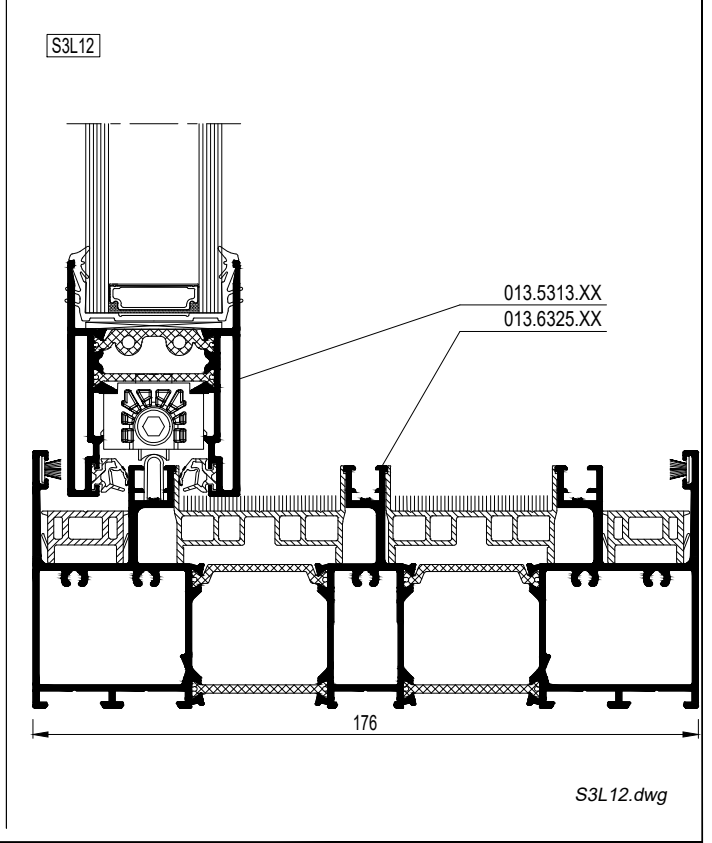
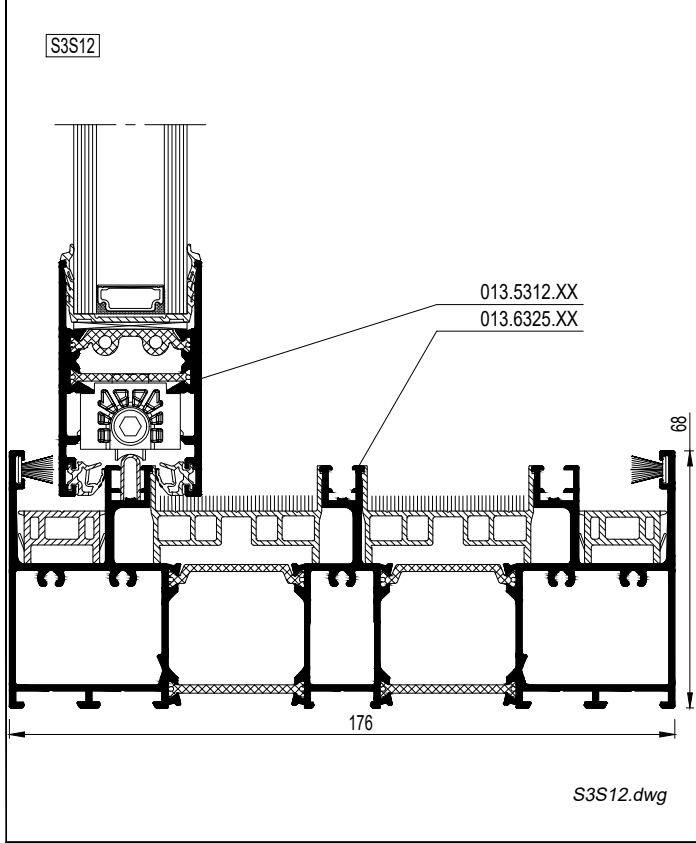
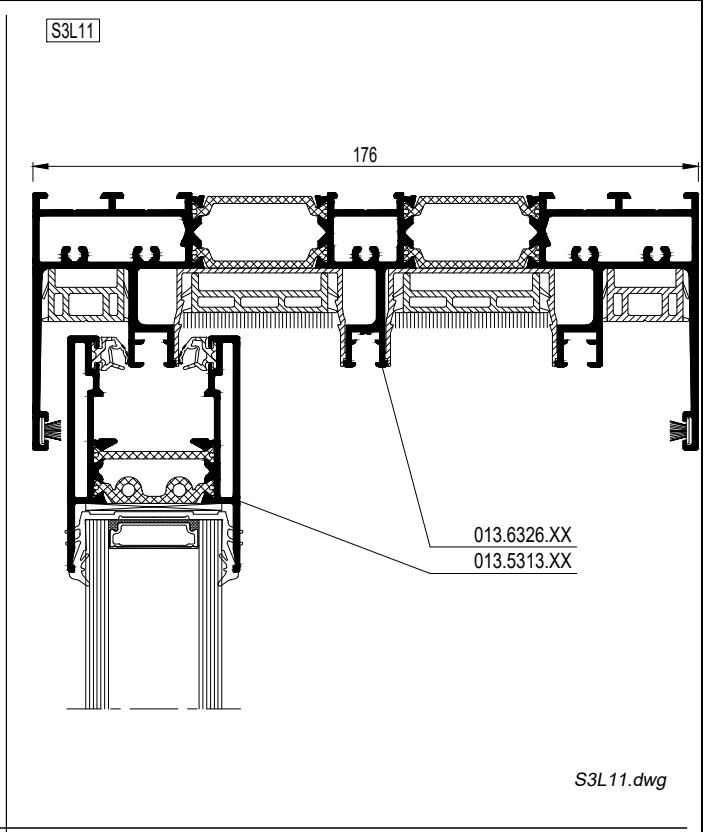
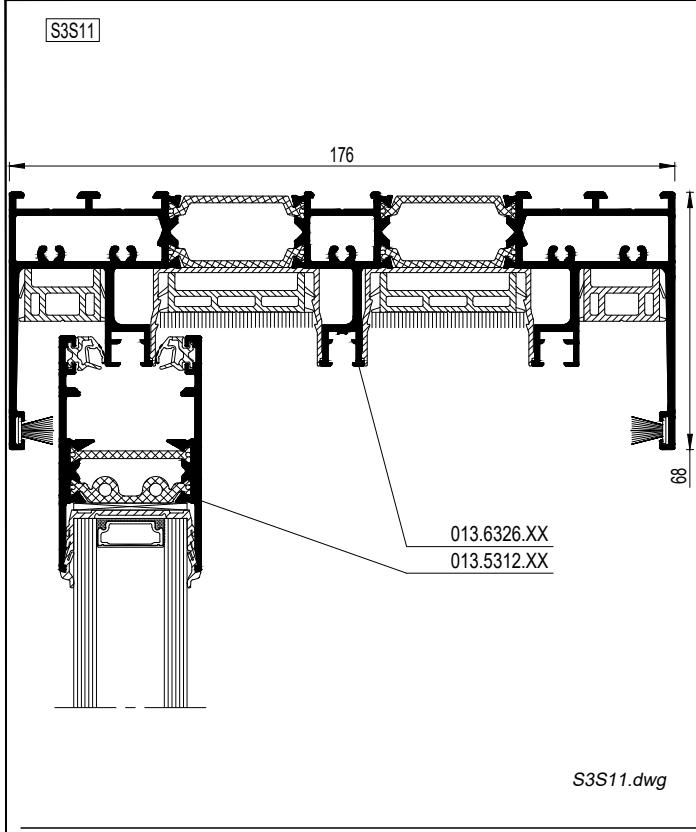
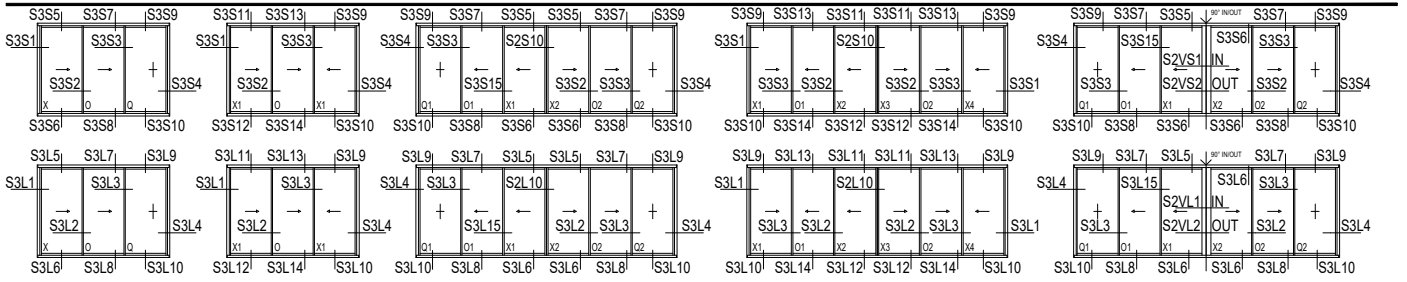

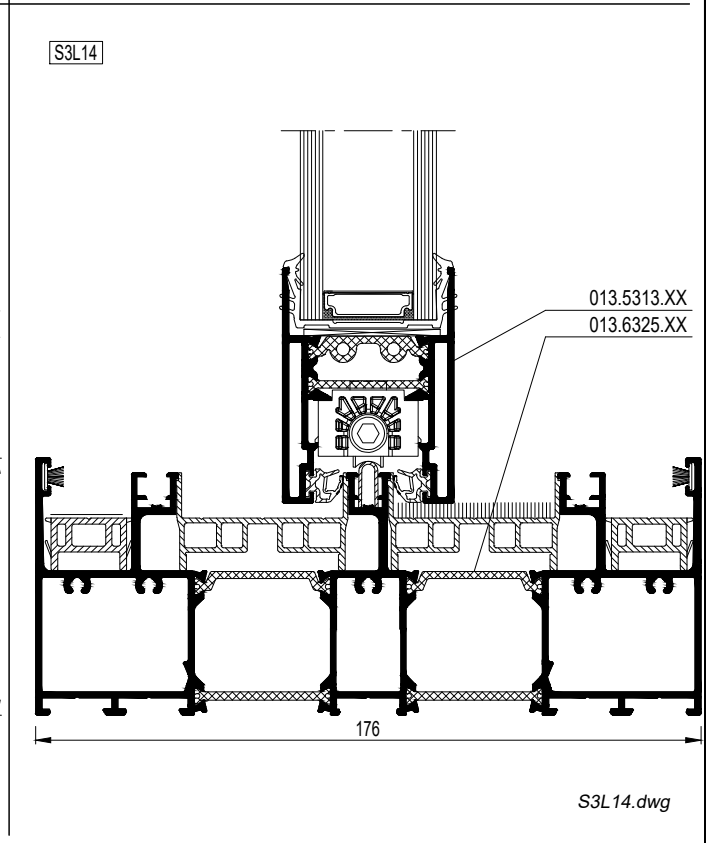
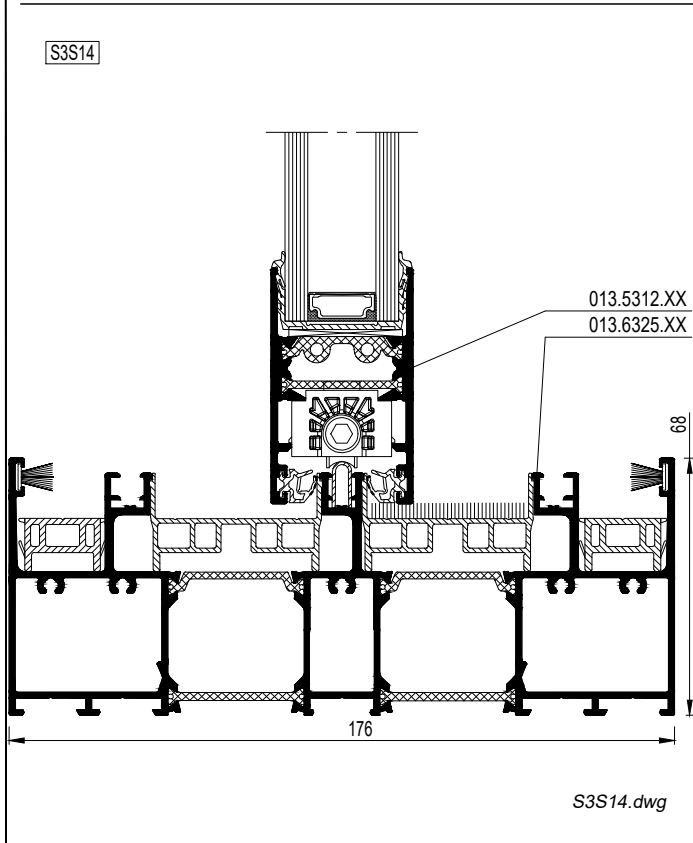
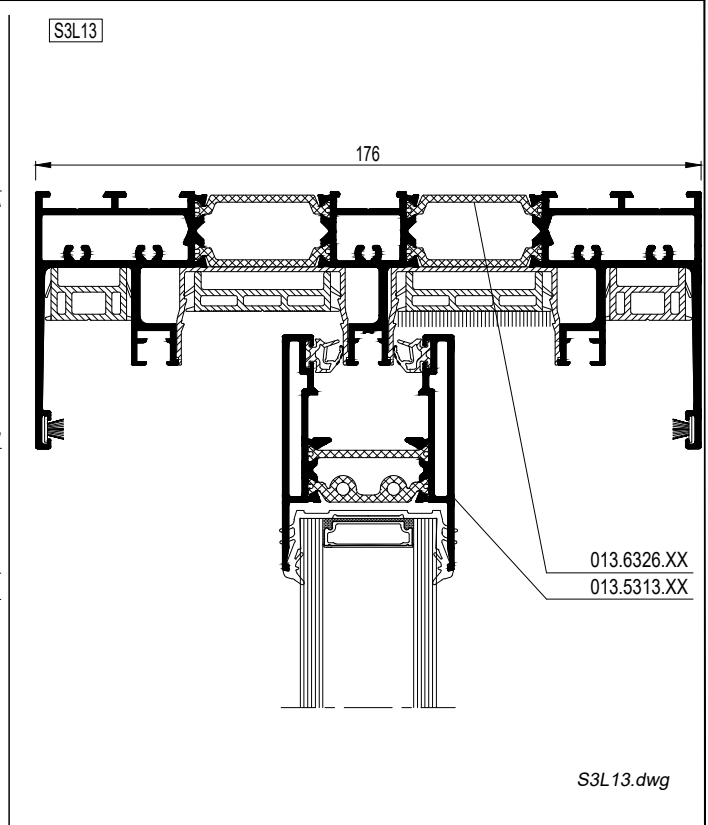
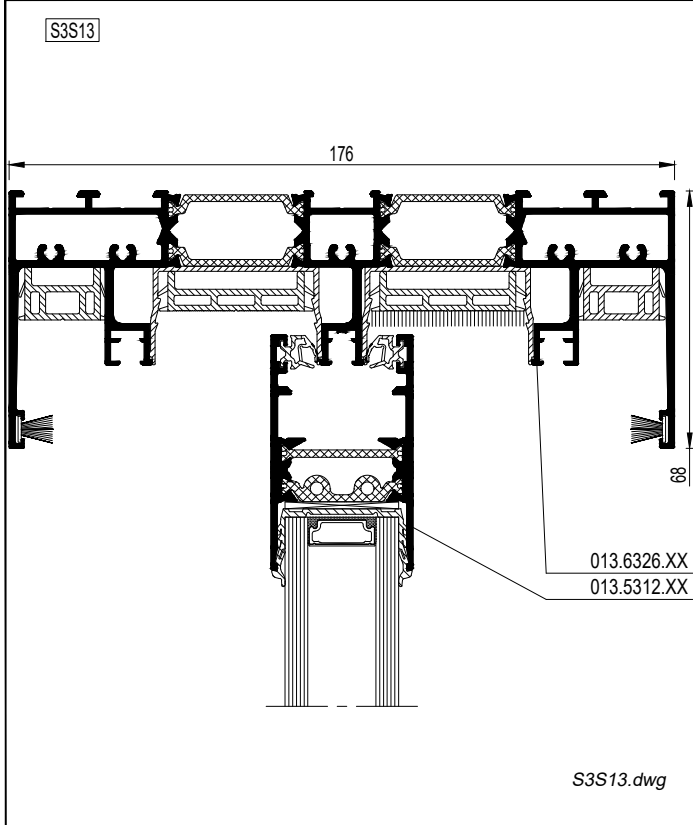
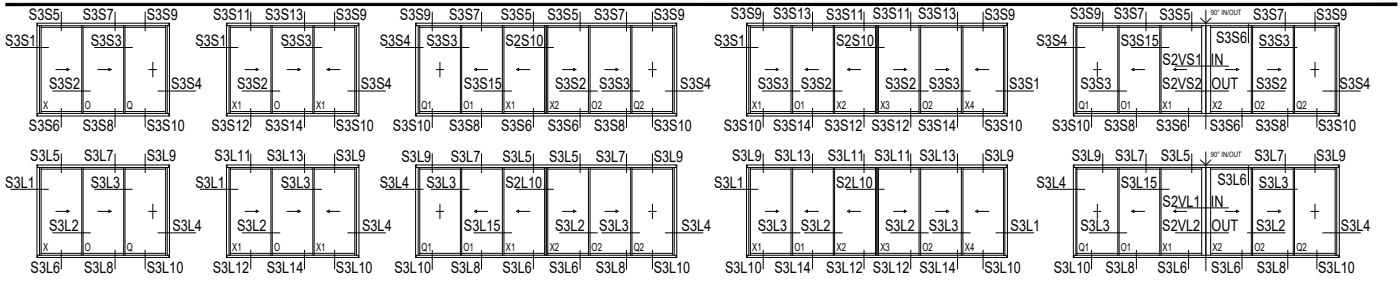

# SlimPatio 68

OPENGAANDE ELEMENTEN (3-RAIL) - BUITENKADERS  
ELEMENTS OUVRANTS (3-RAIL) - DORMANTS  
OPENING ELEMENTS (3-RAIL) - OUTER FRAMES  
OEFFNENDE ELEMENTE (3-RAIL) - BLENDRAHMEN



D

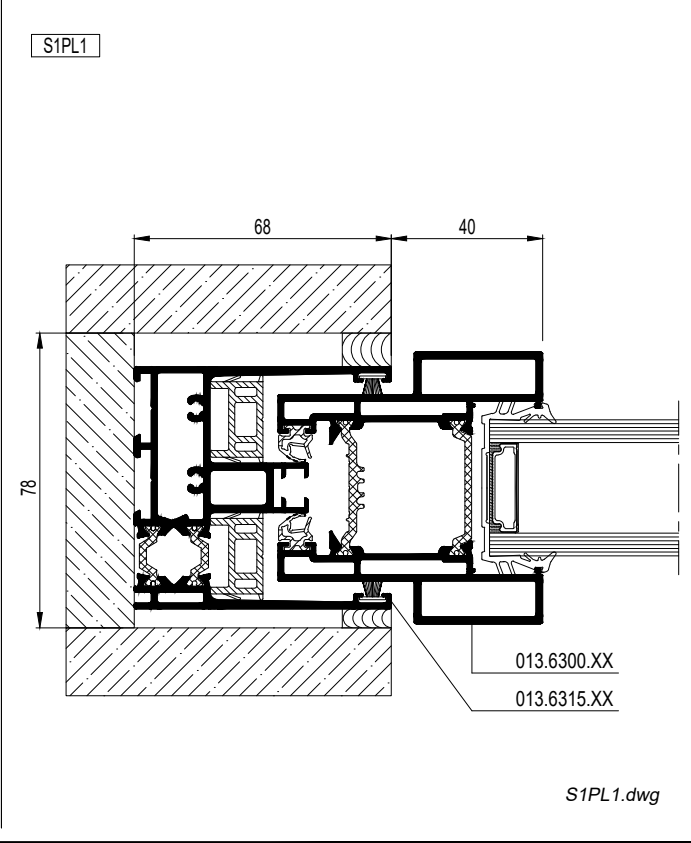
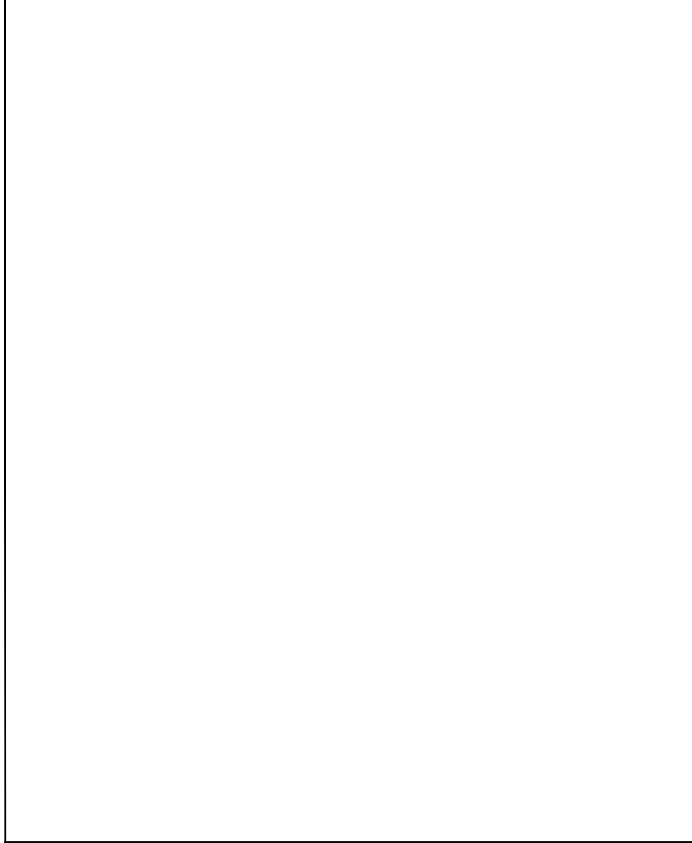
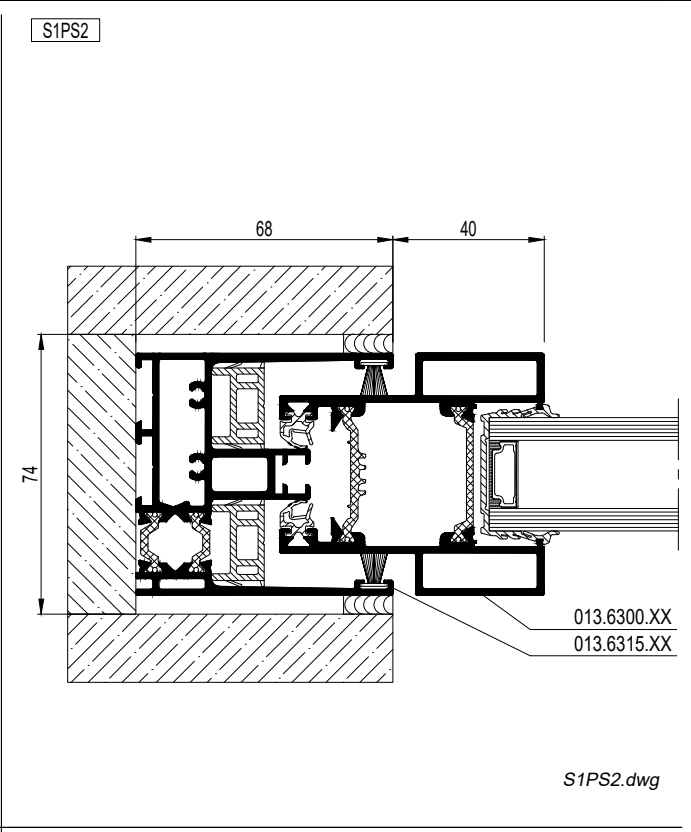
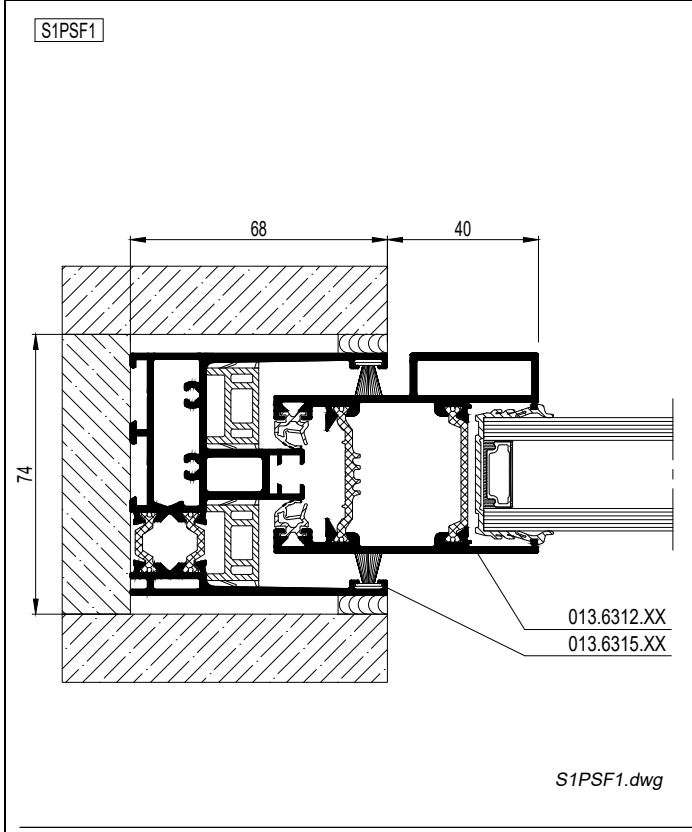
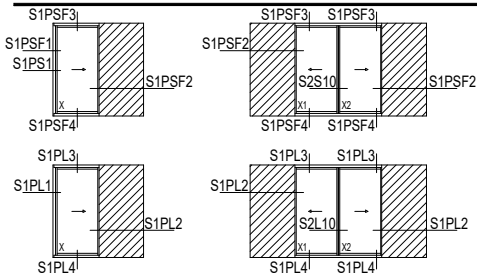



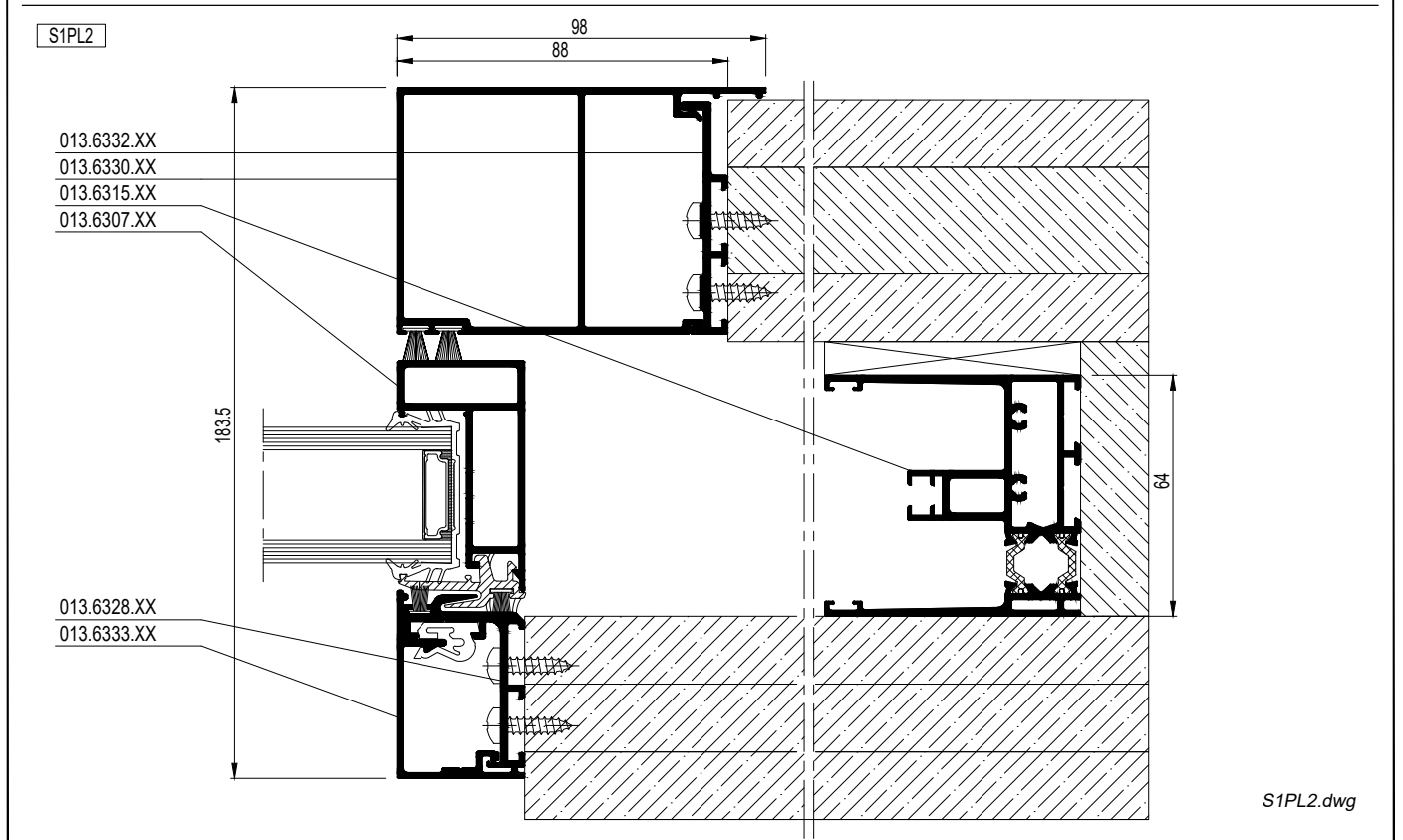
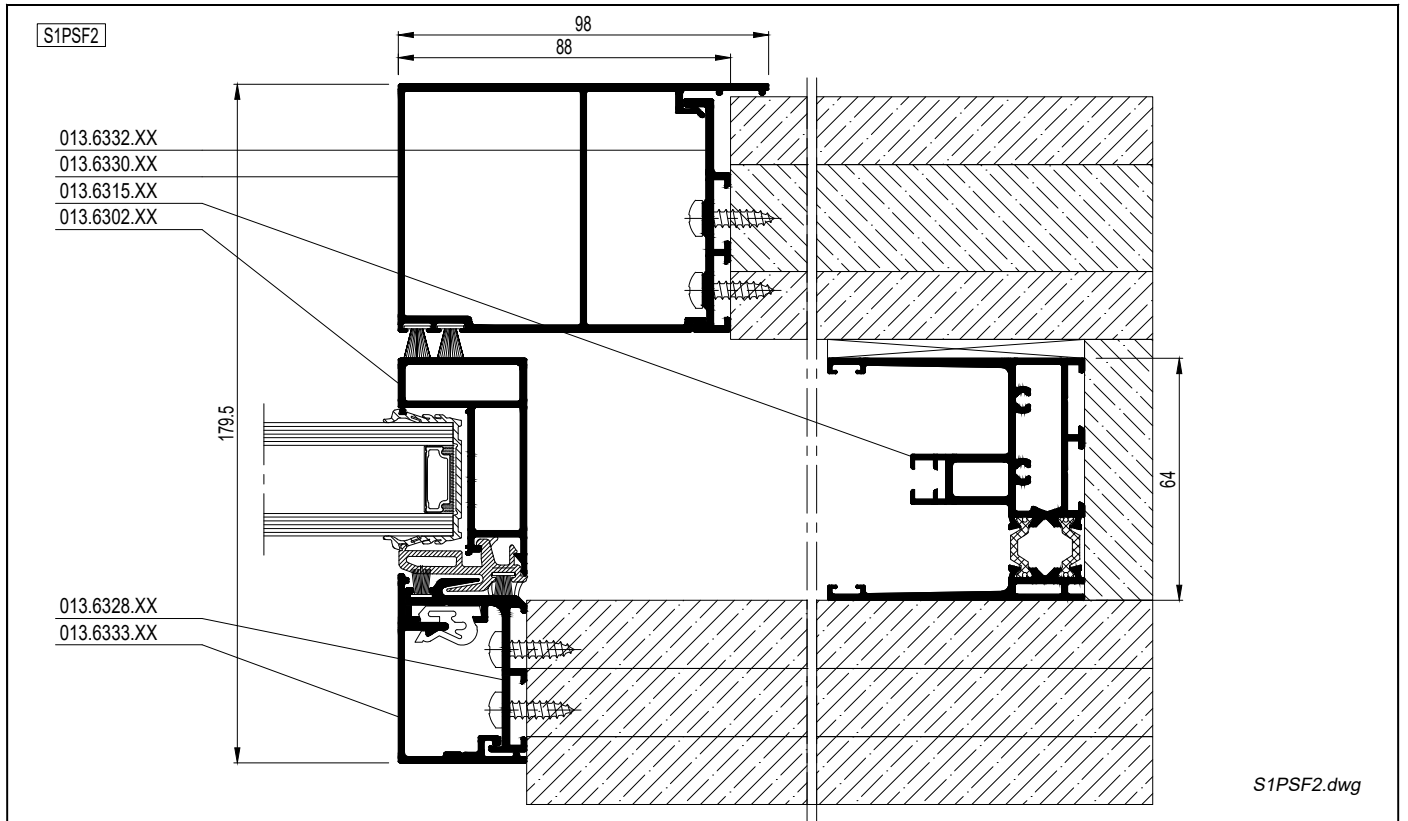
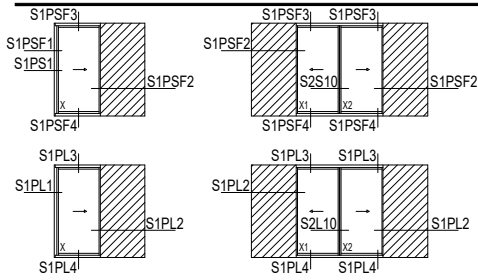

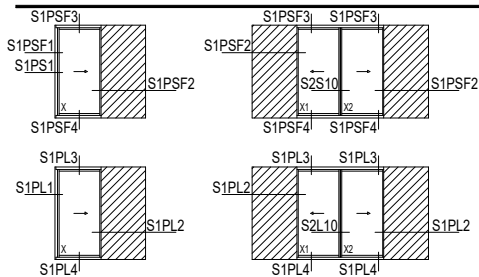

S1PSF3

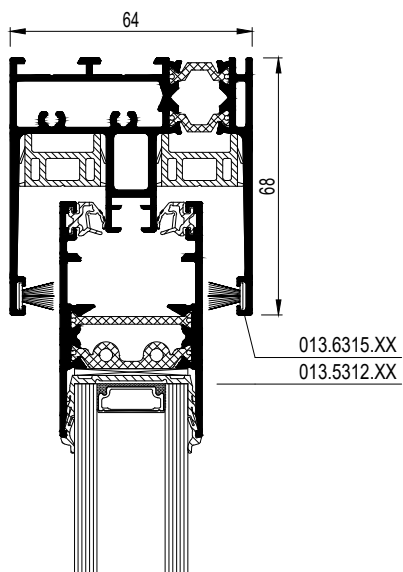

S1PSF3.dwg

S1PL3

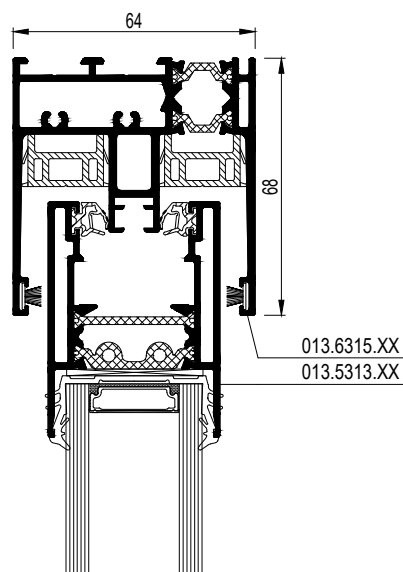

S1PL3.dwg

S1PSF4

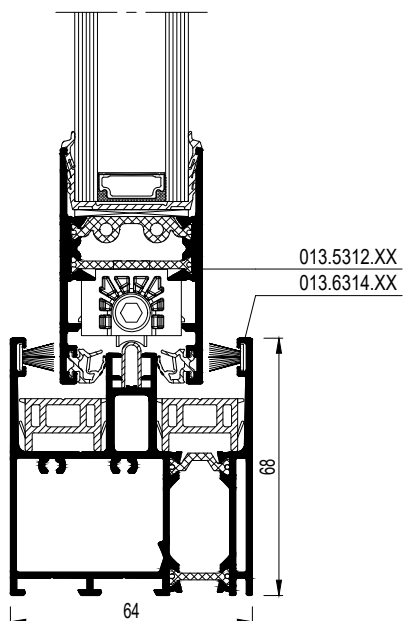

S1PSF4.dwg

S1PL4

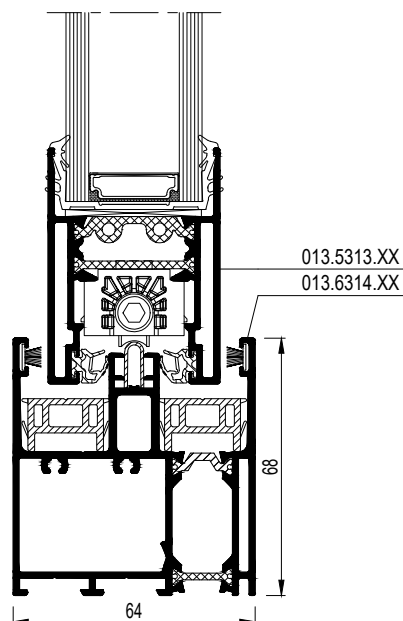

S1PL4.dwg

# SlimPatio 68

OPENGAANDE ELEMENTEN (1-RAIL)  
ELEMENTS OUVRANTS (1-RAIL)  
OPENING ELEMENTS (1-RAIL)  
OEFFNENDE ELEMENTE (1-RAIL)



D

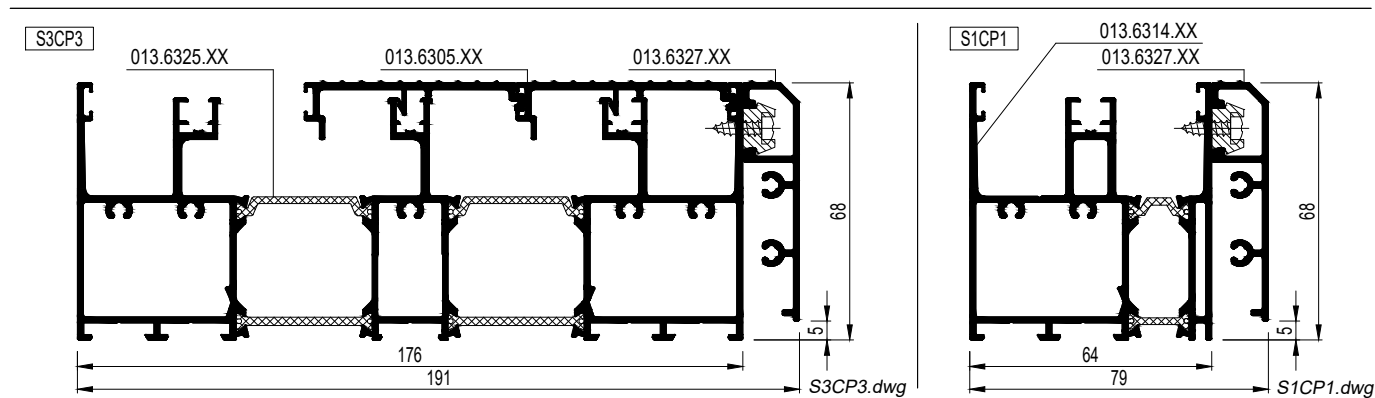
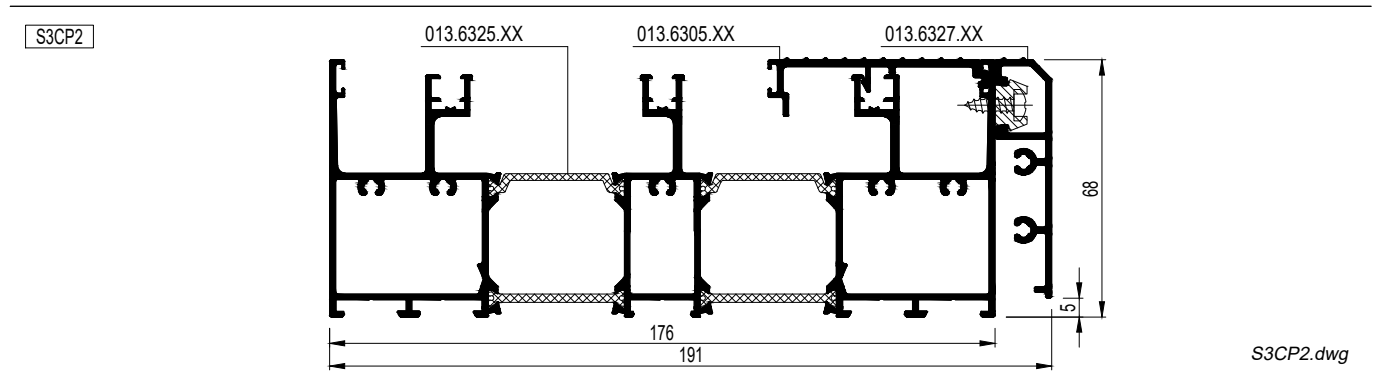
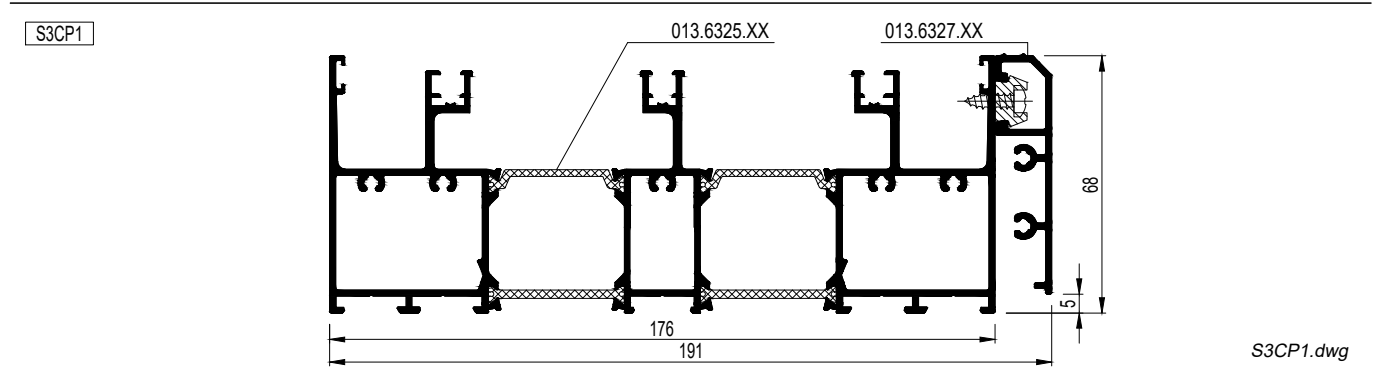
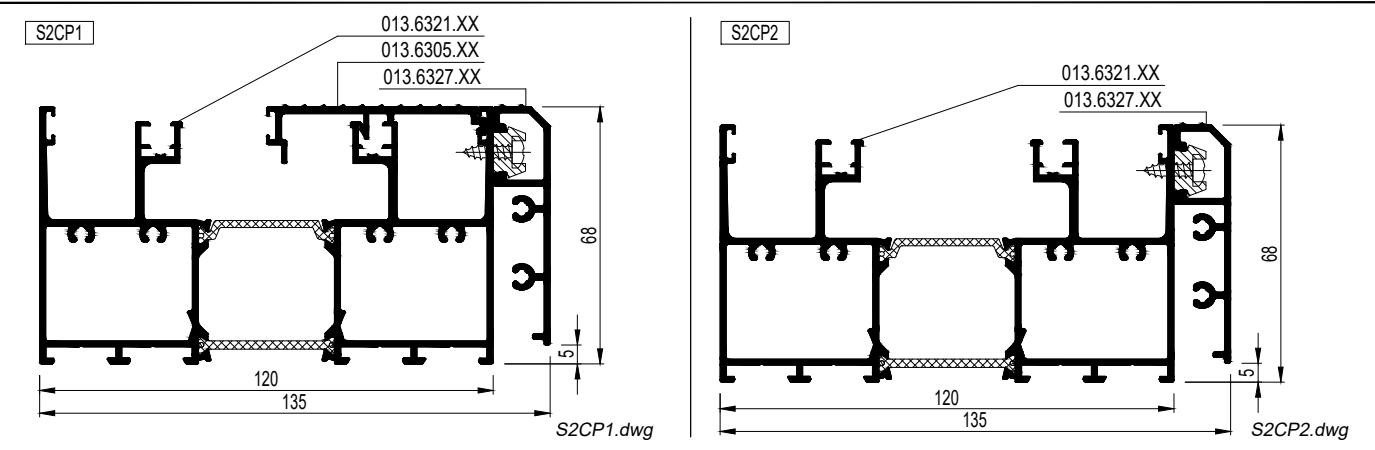
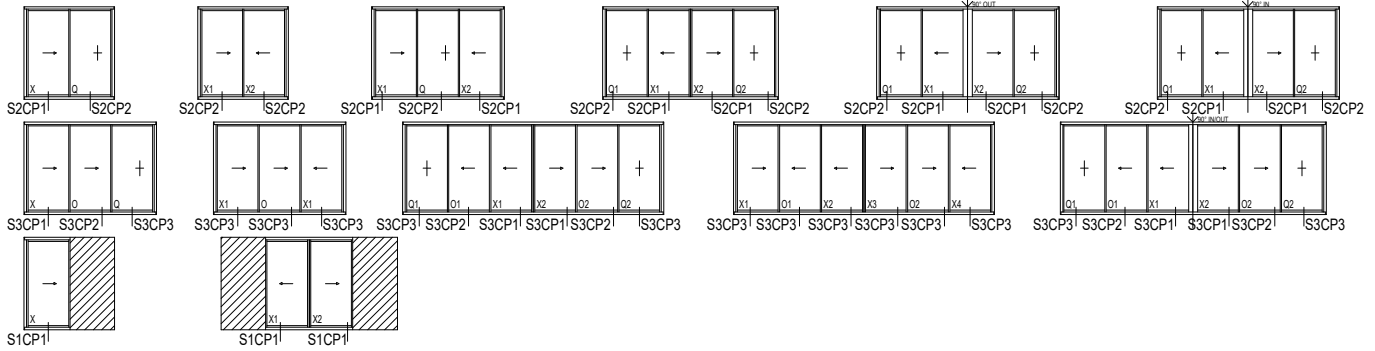

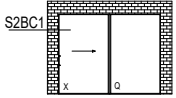

S2BC1

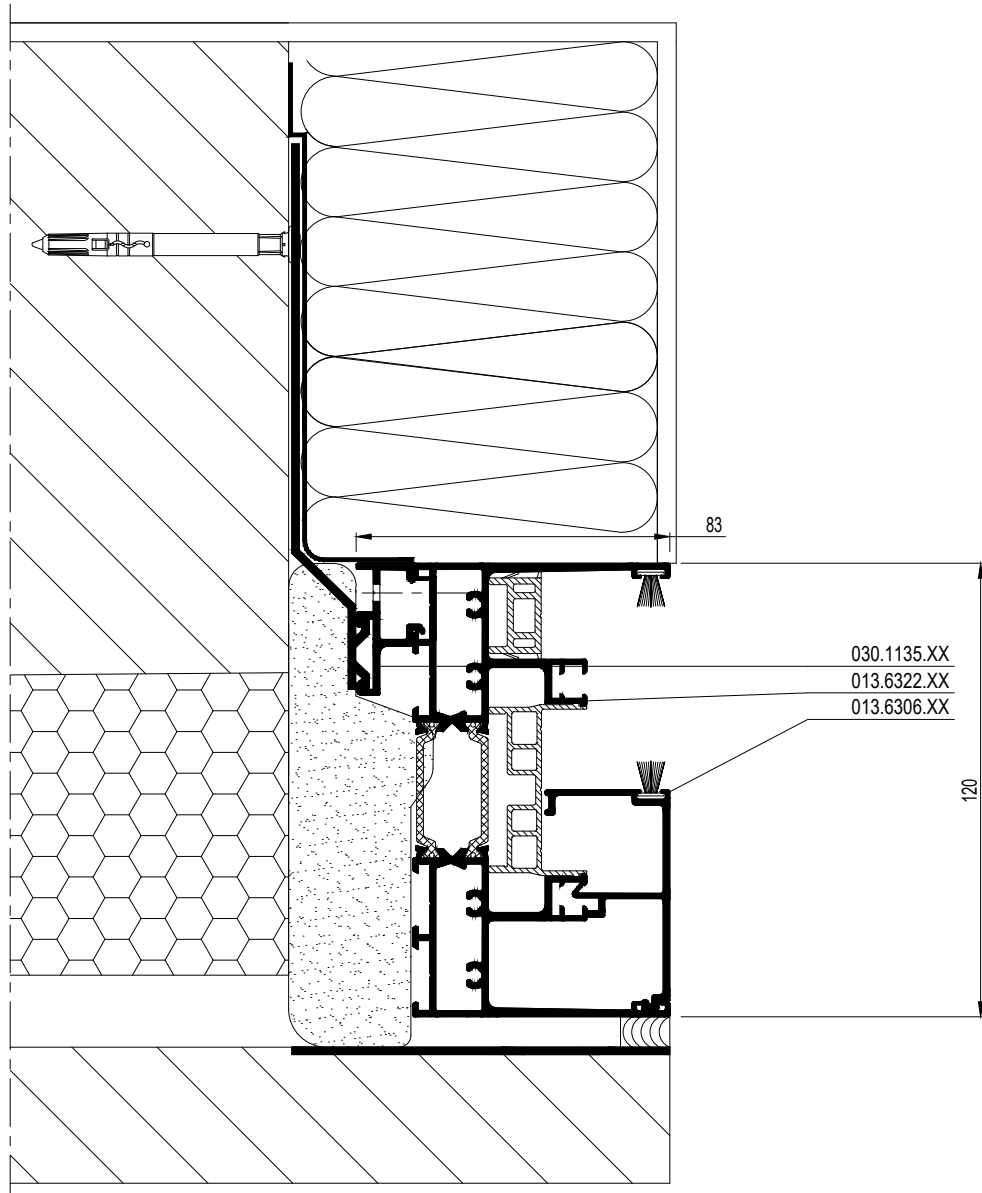

S2BC1dwg

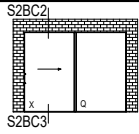

S2BC2

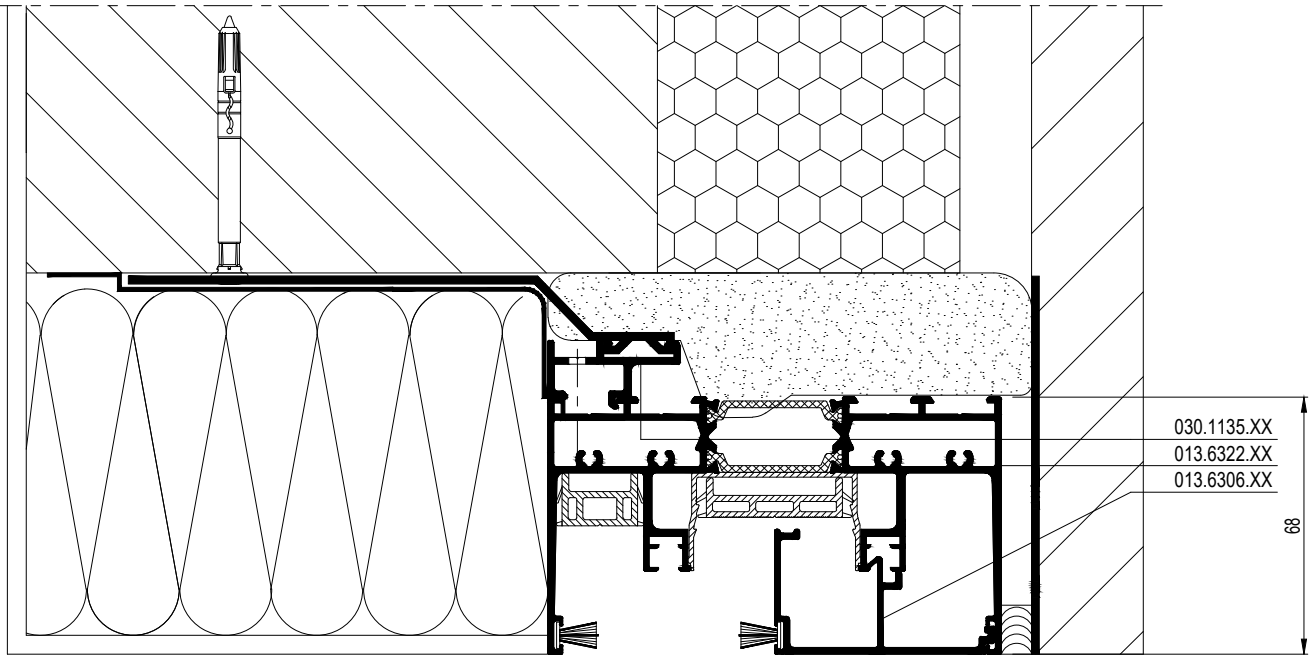

S2BC2.dwg

S2BC3

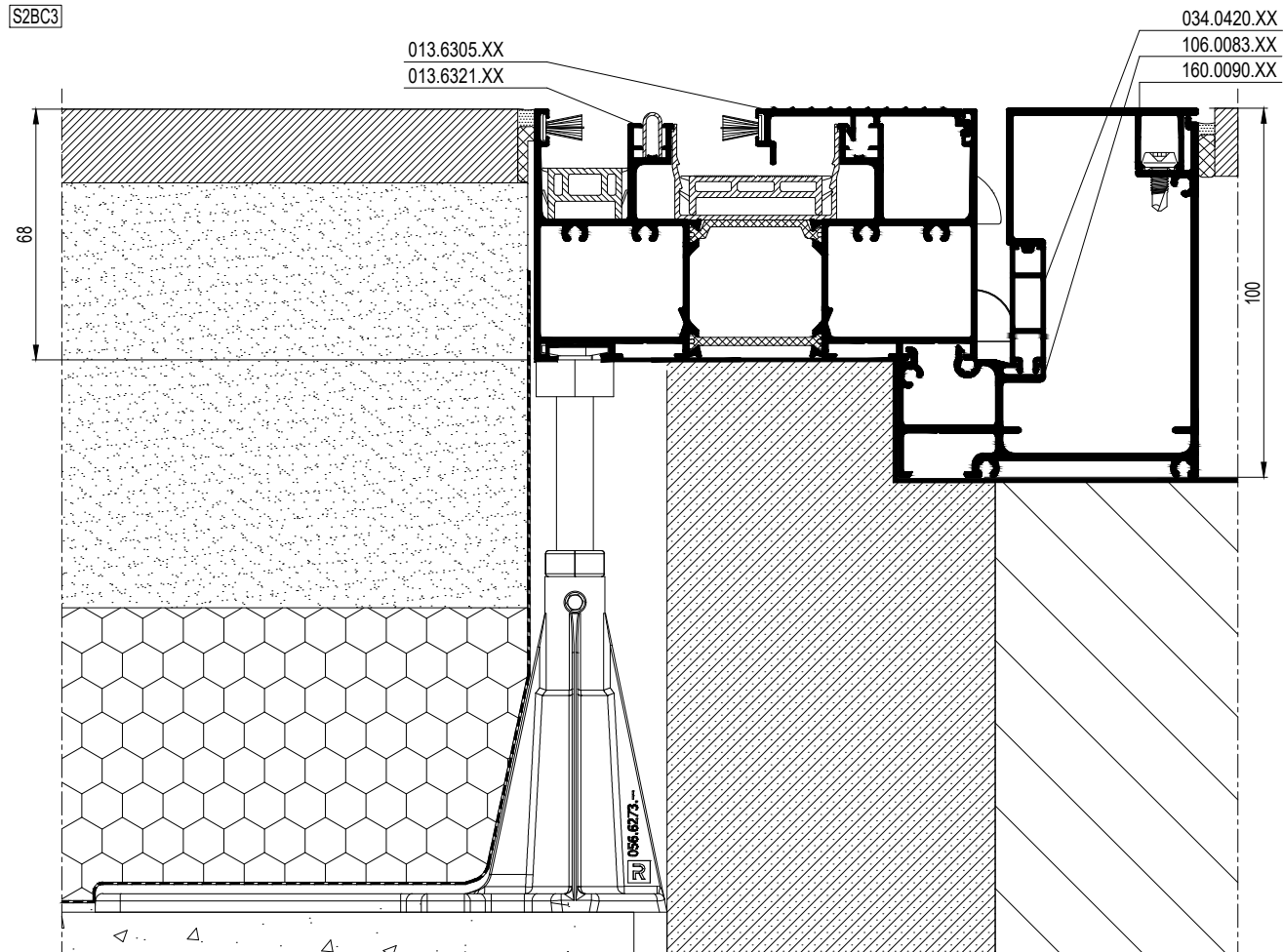

S2BC3.dwg





[www.reynaers.com](http://www.reynaers.com)